'60

THE EAGLE

Digitized by the Internet Archive
in 2011 with funding from
LYRASIS Members and Sloan Foundation

http://www.archive.org/details/eagle1960unse

THE EAGLE, 1960

HINDS JUNIOR COLLEGE

Raymond, Mississippi

Mrs. Conlee explains term papers to Jerome Hammond.

Marshall Gurley and Joe Lindigrin with a friend who will exhibit Mammalian Characteristics.

Nothing like a helpful push, eh Tommy?

No monkey business here.

A lonely frog.

Mr. Patrick claims Seward could have bought Alaska much cheaper if he had been a better "horse trader."

Is it legal Miss Herrin???

Study hour???

Your bid!

Signing out!

DEDICATION

It is with sadness that we bid a fond farewell to a friend who has worked for many long years here at Hinds Junior College. Her life has been devoted to the Christian guidance and care of young people. She will long be remembered for her kind and gentle voice, and a personality as radiant as the summer sun. It is to such a worthy lady as this that we, the Eagle Staff, dedicate this issue to Miss Gertrude Davis—our Mother away from home.

"And now abideth faith, hope, and love,
these three; but the greatest of these
is love." I Corinthans 13:13

FACULTY

PRESIDENT'S MESSAGE

COOPERATION:

Any history of Man includes the great ideas or philosophies that engaged the attention of the mind of Man and which motivated some of Man's bitterest struggles and his greatest acts of love. Few times in history have men struggled so fiercely to conquer the minds of fellow men as in the present age. We who believe that our philosophy which sets the highest value on the individual in comparison to State represents the apogee in human relations must never forget that not fierce competition but cooperation has made it possible for us to achieve the high standard of living that we enjoy and for which all other nations of the earth hunger.

G. M. McLENDON

JOHN P. ADAMS
Music

CLAUDE R. ADKINS
Chemistry

LOLA I. ALLEN
Bookkeeper

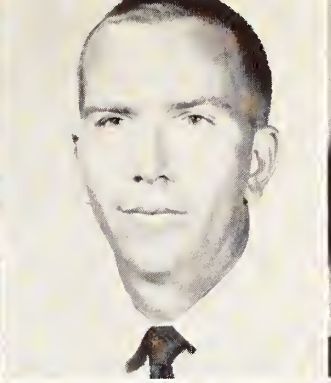

MRS. ANNA BEE
Director of Hi-Steppers

MRS. EMMA BEEMON
Mathematics

T. T. BEEMON
Biology

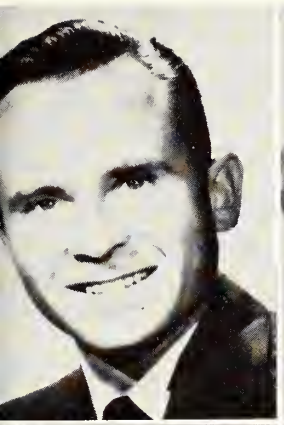

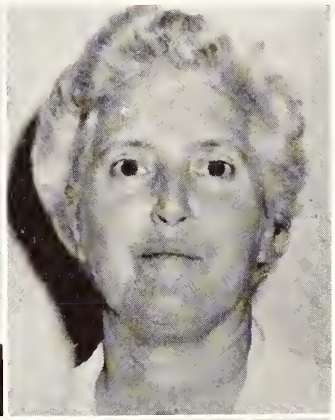

ROBERT C. BENTON
Assistant Dean of Men

CHRISTINE BERRY
English

MRS. RUBY BERRYHILL
Assistant Dietitian

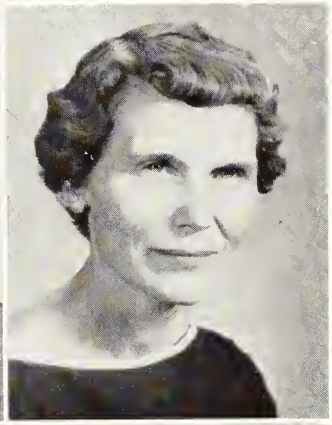

FRED BROOKS
Speech, Dramatics

KENNIS BRYANT
Aircraft Mechanics

MRS. JUANITA CANTERBURY
English

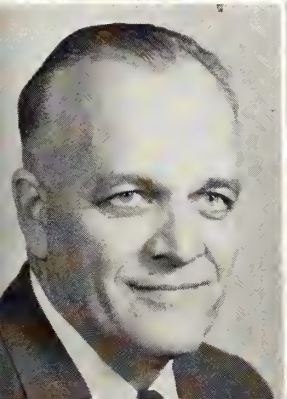

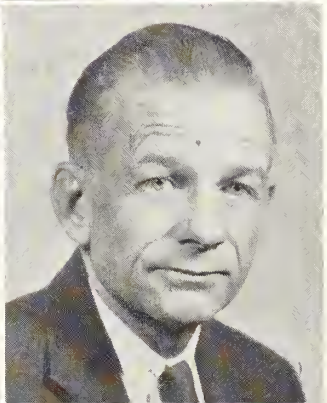

L. K. CLARK
Business Education

MRS. MARY A. CONLEE
English

H. M. COOK
Radio and Television

GERTRUDE DAVIS
Dean of Women

HILDA REE DAVIS
Language

MRS. KATHERINE DENTON
Art

A. L. DENTON
Director of Guidance

WILLIAM T. DOUGLAS
Mathematics

LULA MAE FOWLER
Social Science

MRS. MAYBELLE FURNESS
Business Education

WALTER H. GIBBES
Coordinator of Vocational Department

MRS. ELLA M. GOODWIN
Secretary

MRS. JIM L. HARRIS
English

J. R. HARRIS
Social Science

MILDRED HERRIN
Registrar
Business Education

M. F. HERRING
Dean of Instruction
Education

B. A. HILL
Auto Mechanics

MRS. MARGARET A. KIMBALL
Secretary to President

CURTIS E. KYNERD
Office Machine Repair

CLAY LEE
Bible

DAVID W. LEWIS
Auto Mechanics

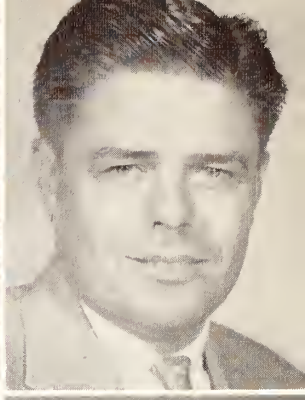

LAURA BELL LINDSEY
English

AUGUST G. LISS
Refrigeration and
Air Conditioning

MARJORIE McCORD
Music

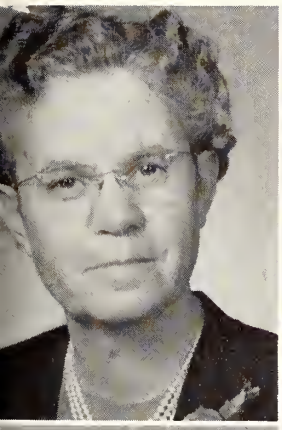

MRS. MARY McKENZIE
English

W. M. McKENZIE
Agriculture

MARY SUE McNAIR
Secretary

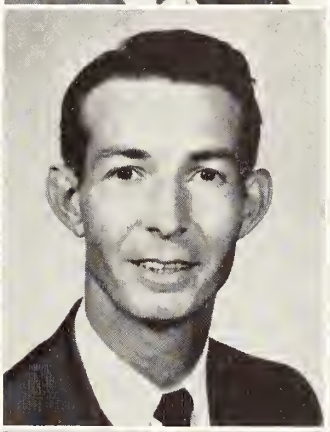

C. C. MAGERS
Dean of Men

WILLIAM C. OAKES
Hygiene

MARY JEAN PACKARD
Music

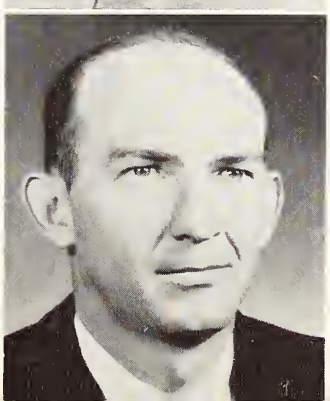

J. B. PATRICK
Social Science

MRS. NELL A. PICKITT
English

JAMES L. REEVES
Music

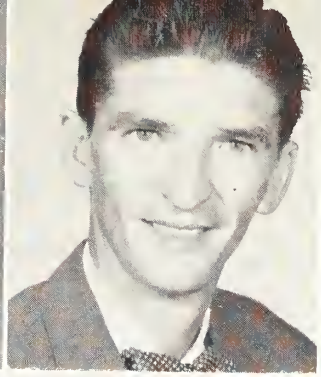

JOE RENFROE
Coach

IRL DEAN RHODES
Director of Publicity

JACK H. RICE
Electric Motor

TRAY A. RICKS
Coach

MRS. VIRGINIA M. RIGGS
Assistant Librarian

MARVIN RIGGS
Social Science

MRS. RACHEL ROBINSON
Nurse

EDDIE W. RODGERS
Assistant to the Dean of Men

ALBERT B. ROWAN
Band

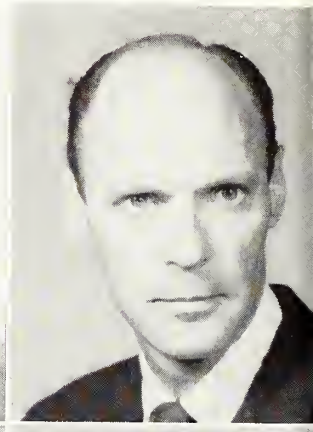

MRS. GERTRUDE ROWZEE
Librarian

TOM G. SLAY
General Electricity and Wiring

PATRICK D. SMITH
English

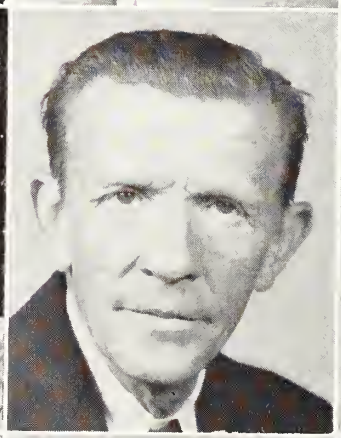
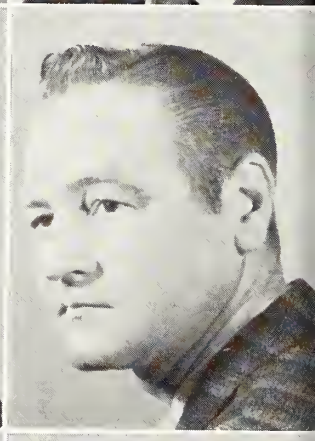

MRS. NEVA SPRAYBERRY
Business Education

B. D. SPRAYBERRY
Mathematics

JAMES M. STANFORD
Machine Shop

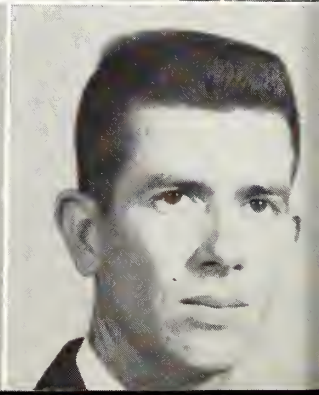

MRS. ADA DEE STEPHENSON
Secretary to Co-ordinator

F. J. STEPHENSON
Physics and Mathematics

LURLINE STEWART
Mathematics

THOMAS E. STRICKLIN
Social Science

MRS. PEGGY J. SWETT
Physical Education

SARAH NELL TAYLOR
Reading

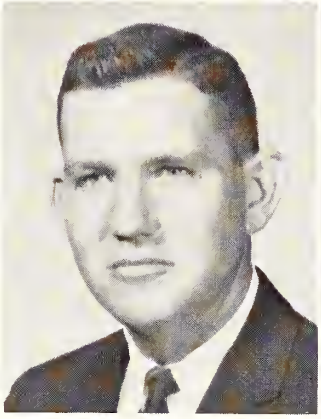
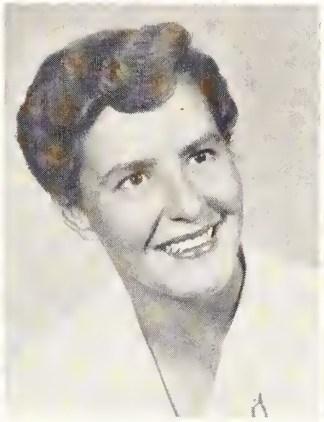
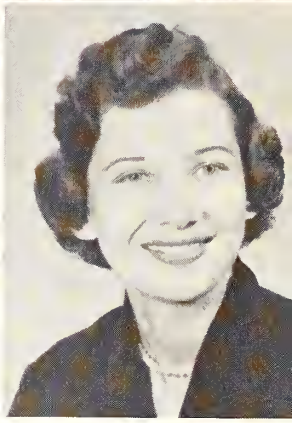

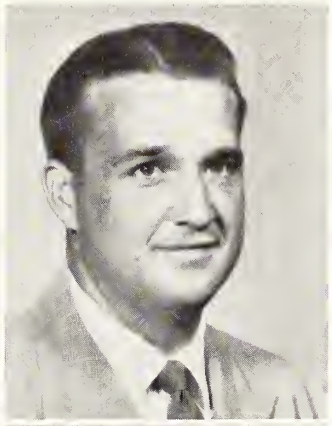

JACK C. TRELOAR
Expediter

EDWARD ROSSER WALL
Biology

WALLACE M. WALL
Mechanical Drawing

D. C. WARE
Auto Body and Fender Repair

MRS. MARIAN J. WELCH
Dietitian

FLETA WHITAKER
Home Economics

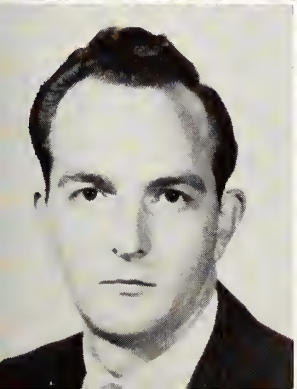

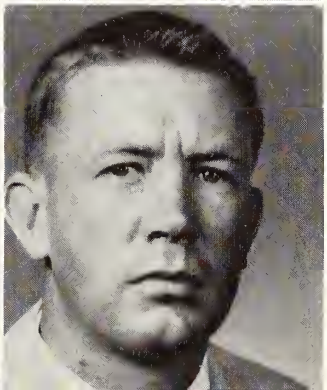

ROBERT L. WHITE
Barbering

GENEVIEVE WILLIAMS
Chemistry

FRANK YOUNG
Coach

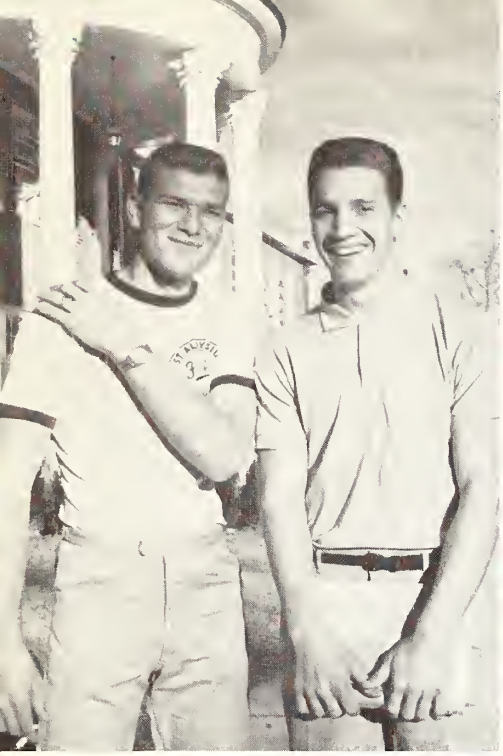

CLASSES

SOPHOMORES

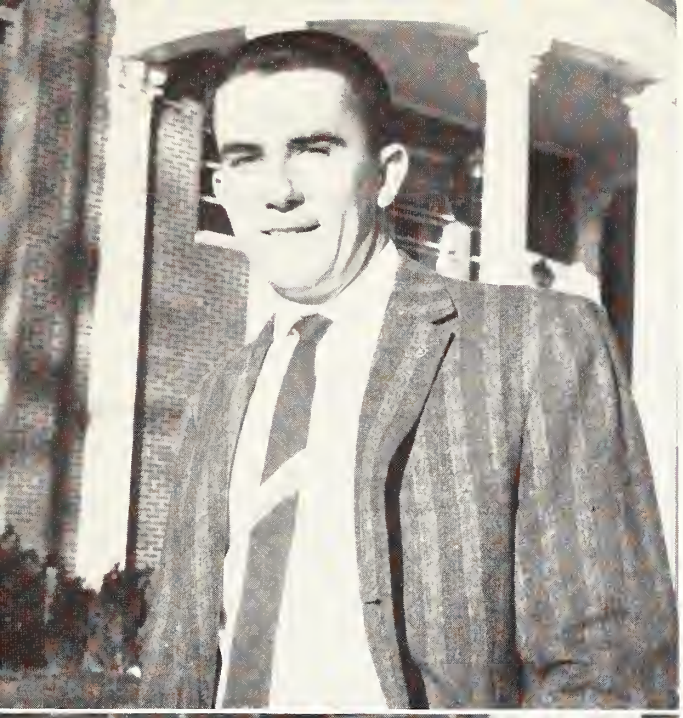

Billy McLain, *President*

Sponsors

Mrs. T. T. Beemon

Mr. Clyde Benton

Albert Richardson, *Vice-President*

Nancy Ruth Chapman, *Treasurer*

Martha Warnock, *Secretary*

Tommy Akin
Vicksburg, Miss.

April Allbritton
Poplarville, Miss.

Helen Anderson
Jackson, Miss.
Lendon Players 1, 2, Social Ch.; BSU Greater Council 1, 2; Choir 1, 2; WAA 2

Frank H. Andrews, III
Vicksburg, Miss.
Phi Beta Lamba 2

Delois Armstrong
Jackson, Miss.
Hi-Steppers 1, 2; Wesley Foundation 1, 2; Homecoming Maid 2

Gerald Ashley
Port Gibson, Miss.
Engineering Club 1, 2

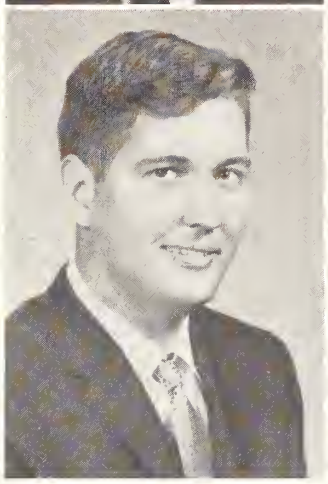

Charles Banes
Raymond, Miss.

Kit Banks
Madison, Miss.
Presbyterian Youth 1, 2; Hi-Steppers 1, 2

Glenda Barlow
Jackson, Miss.
WAA 1, 2; Phi Theta Kappa 2; BSU 1

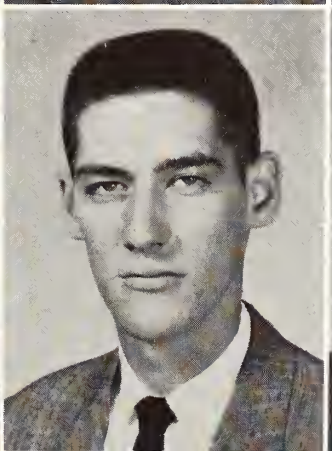

Harold Donald Barnes
Vicksburg, Miss.
Band 1, 2; Choir 2

Dennon Barron
Jackson, Miss.

Gary H. Bassett
Jackson, Miss.

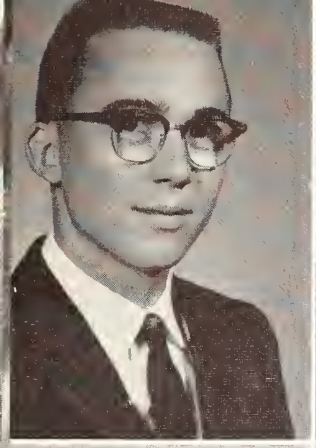
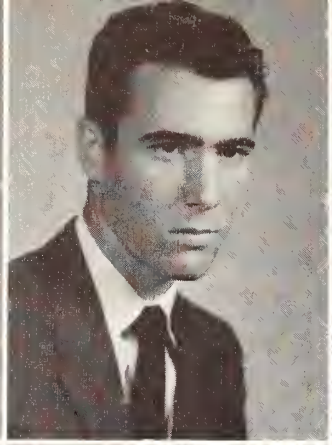
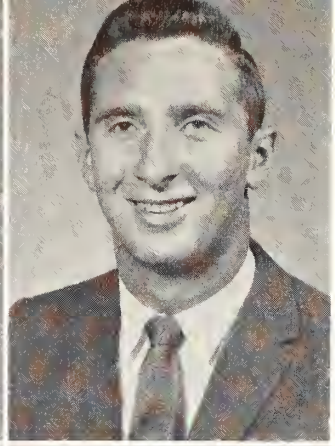

Richard Baxter, Jr.
Foxworth, Miss.
FBLA 2; Wesley Foundation 1, 2

Jerry D. Beach
Jackson, Miss.

George T. Bennett
Jackson, Miss.
Band 1, 2; Homecoming Escort 2

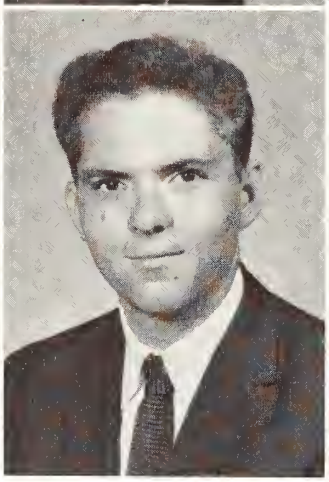
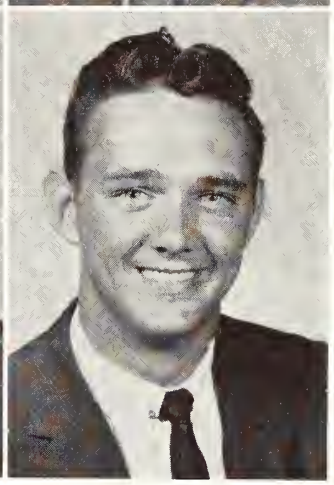

Maxine Benson
Bentonia, Miss.
WAA 1, 2

Martin Bittick
Jackson, Miss.
Band 1, 2; Choir 1, Pres. 2; BSU 1, 2; Boys' Quartet 1, 2; Pres. Council 2

Jimmy Bloodworth
Jackson, Miss.
Band 1, 2; Homecoming Court 1, 2; Who's Who 1, Best Dressed

Vernon Boatman
Jackson, Miss.

Alice Boyd
Utica, Miss
Choir 1, 2; Girls' Ensemble 1, 2; Lendon Players 1, 2; BSU; YWCA; WAA; FTA.

Wayne Bolton
Utica, Miss.
Football 1.

Leroy Boyd
Jackson, Miss.

Cecille Bonney
Satartia, Miss.
Wesley Foundation 1, 2; Choir 1, 2

Doyle Bradshaw
Jackson, Miss.
Football 2

Richard Bounds
Redwood, Miss.

Charles Brasher
Jackson, Miss.

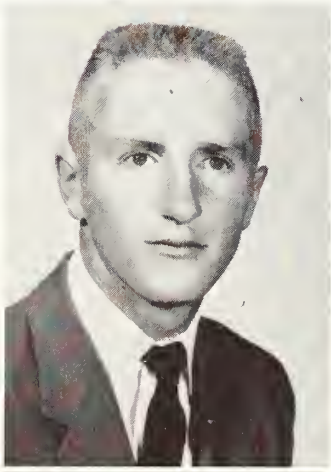
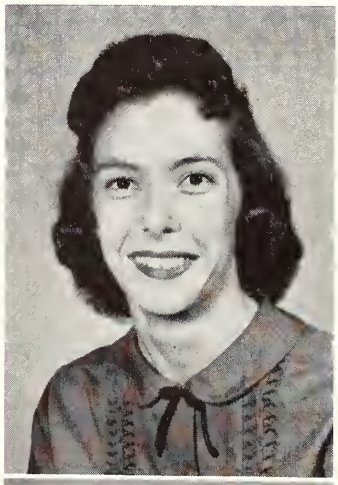

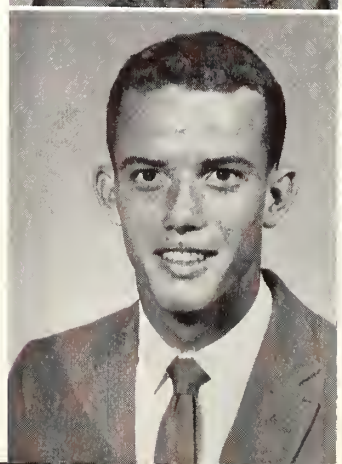

Roy Breeden
Jackson, Miss.
Tennis 1, 2; Circle K 1, Sec.-Treas. 2; MRA 2

Dot Brock
Raymond, Miss.
BSU 1, Devotional Ch. 2; Phi Theta Kappa 1, Vice-Pres. 2; Choir 1, 2

Bobby Brogdon
Vicksburg, Miss.

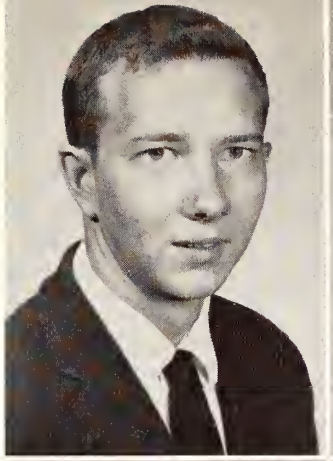

James Broocks
Bentonia, Miss.

Tommy Bruckner
Merigold, Miss.

James D. Burnham
Mendenhall, Miss.
MRA 2, Vice-Pres.

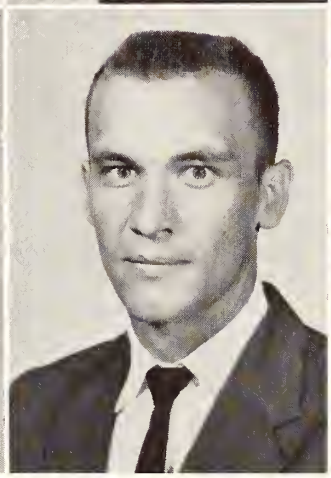
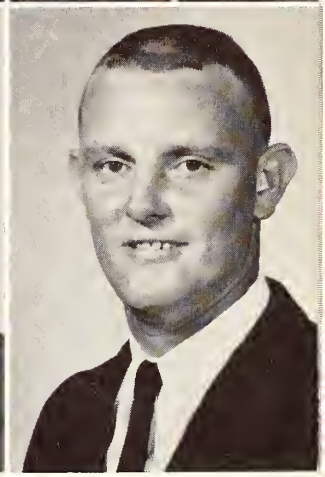

June Burt
Florence, Miss.
BSU 1, Greater Council 2; YWA 2; WAA 2; Lendon Players 2

John Robert Cade
Port Gibson, Miss.

James Alvy Butler
Jackson, Miss.

Doug Calloway
Jackson, Miss.

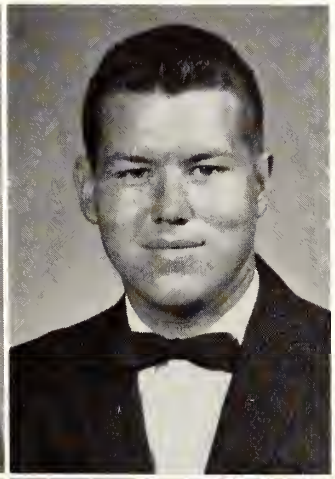
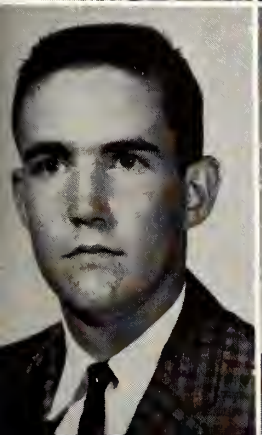
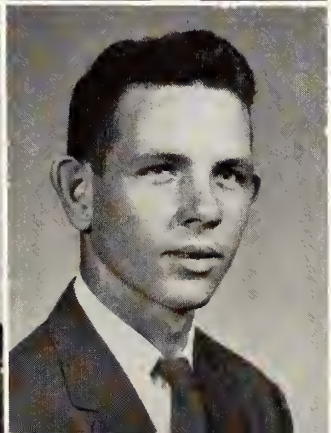

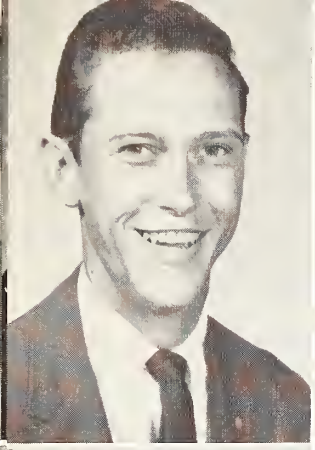
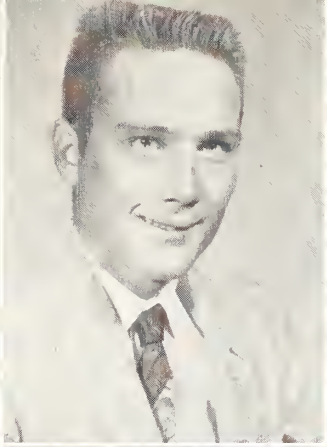

Bob Carroll
Jackson, Miss.

W. P. Carroll
Rolling Fork, Miss.

Lou Ann Carter
Raymond, Miss.
Hi-Stepper 1, 2; Choir 1, 2; WAA 1, 2; Basketball 1, 2

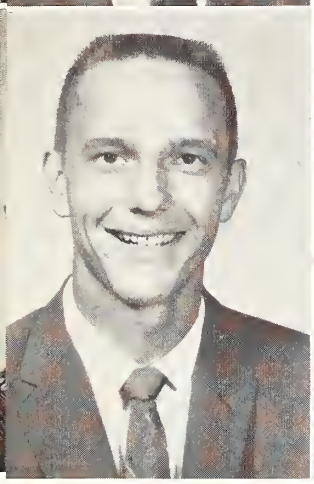
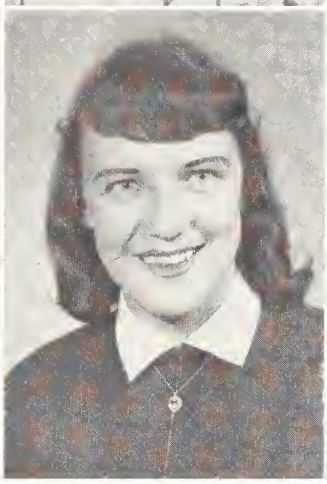
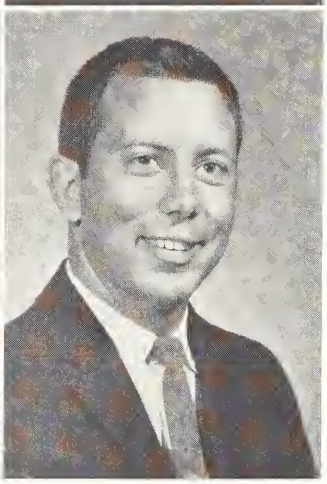

Robert H. Chandler
Canton, Miss.

Nancy Chapman
Raymond, Miss.
Hindsonian 1, News Editor 2, Editor; Choir 1, Social Chairman 2; Band 1, 2; Girls' Ensemble 1, 2; Phi Theta Kappa 1, 2, Reporter; BSU 1, 2, Vice-President

Rev. Doug Chatham
Chatham, La.

Charles Edwin Clarke
Jackson, Miss.
Circle K 1, 2; Band 1, 2

Sammy Lewis Coulter
Jackson, Miss.

Lillian Cockrell
Quitman
Wesley Foundation 1, 2; Choir 1, 2; Ensemble 2; FTA 1; WAA 1

Kenneth Coziar
Ridgeland, Miss.

Mickey Coker
Jackson, Miss.
MRA 2; Who's Who 1

Jimmy Cressman
Port Gibson, Miss.
Circle K 2

Betty Joyce Cole
Jackson, Miss.

Ruby Crockett
Jackson, Miss.
IRC 1; BSU 2

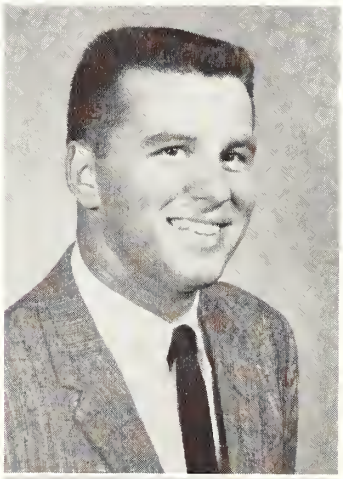

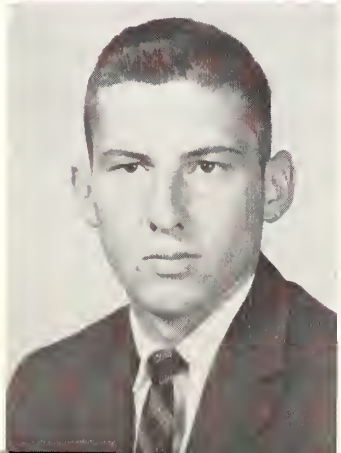
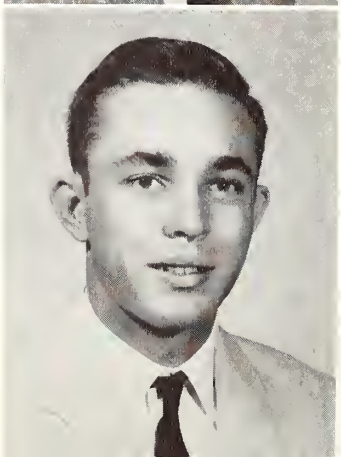

Mona B. Cummings
Alexandria, La.

Thomas A. Cummings
Jackson, Miss.

Mary Jeannette Davis
Jackson, Miss.
WAA 1, Historian 2; Physical Education Majors Club 2; All-Star Basketball Team 1, 2

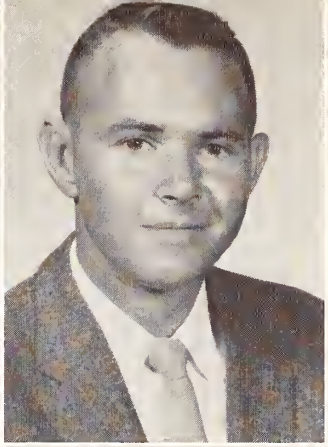

Clara Rebecca Dawson
Bolton, Miss.
BSU 1, Sec. 2; YWA 1

Willie Leon Dean
Utica, Miss.
BSU 1, Enlistment Vice-Pres. 2; Track 1, 2; Football Manager 1, 2; Choir 2

Winfred (Wimpy) Dennis
Jackson, Miss.
Engineering Club 1, 2

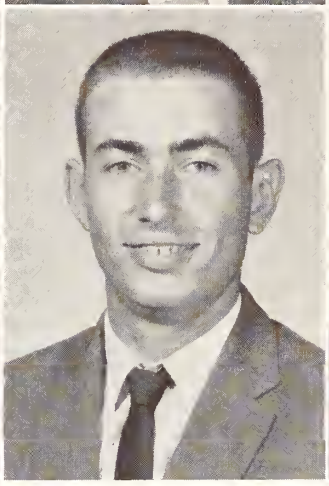
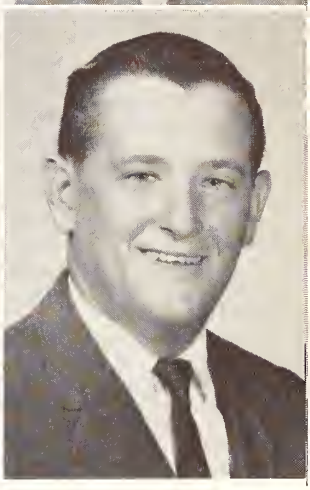

Billy Denson
Lena, Miss.

Pat Diffey
Hollandale, Miss.
BSU 1, 2; MRA 2

David A. Deterly
Natchez, Miss.

Ronald J. Dominguez
Caracas, Venezuela
CYOZ

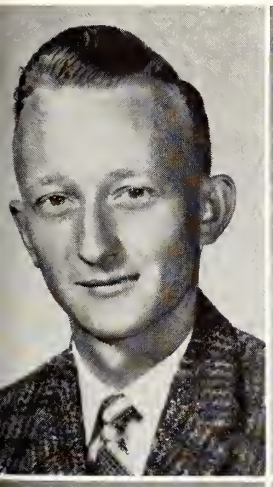

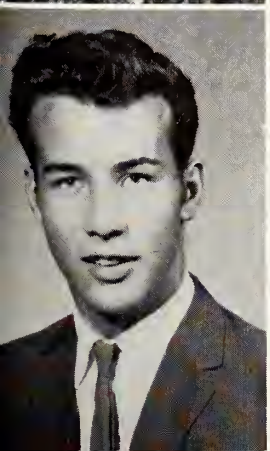

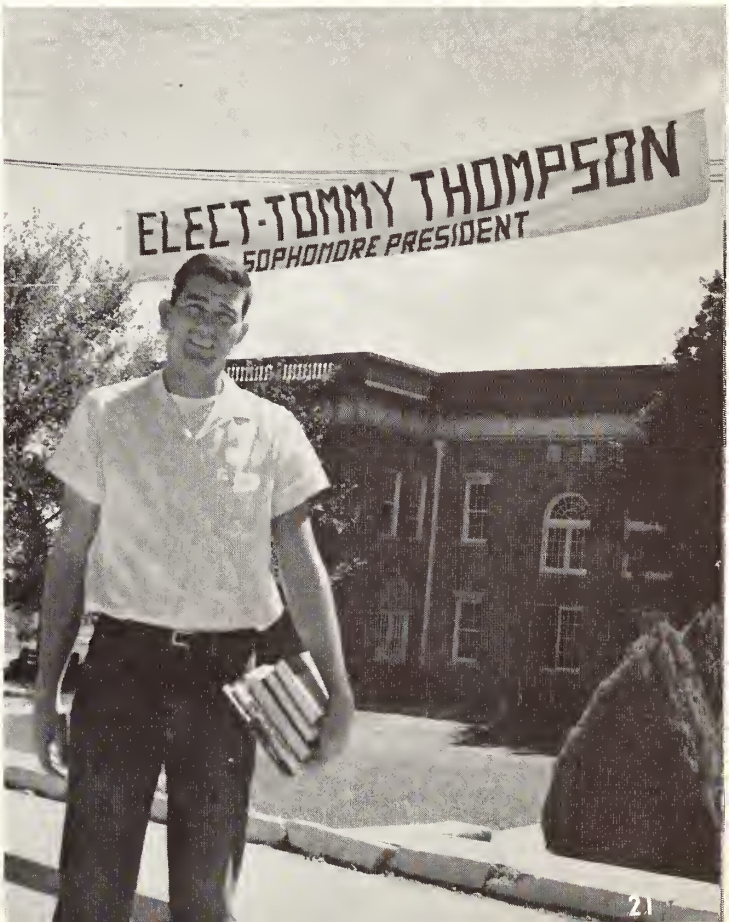

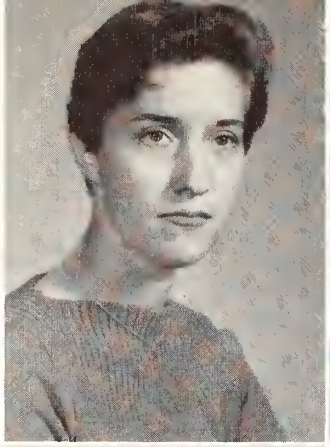
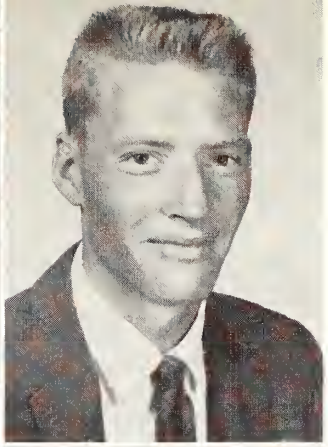

Larry Dowdy
Kevil, Kentucky
BSU Council 1, 2; MRA Pres. 2; Circle K 1, 2; Basketball 1, 2; President's Cabinet

Barbara Dupree
Jackson, Miss.

Franklin Eaves
Buras, La.

Dorothy Edwards
Hazlehurst, Miss.
Band 1, 2

Maxine Eldridge
Jackson, Miss.
Wesley Foundation 1, Pub. Ch. 2, MSM Representative; Choir 1, 2; Lendon Players; Phi Beta Lambda; YWCA; Hi-Steppers 1, 2

Kareemie Patricia Ellis
Port Gibson, Miss.
Lamplighter's 1, Pres., 2 Pres.; CYO 1, 2; WAA 1, 2; Homecoming Queen 2

Wilma Glynn Estes
Jackson, Miss.
IRA 1, Pres. 2; WAA 1, 2; Lamplighter's 1; BSU 1, 2

Billy Forgey
Bolton, Miss.

David L. Ethridge
Vicksburg, Miss.
Lendon Players 1, Pres. 2; Hindsonian 1, Co-Editor 2; Annual Staff 1; CYO 1, Sec. 2; Circle K 2

Robert Haile Frank
Vicksburg, Miss.
Engineering Club 1, 2

Minna Farrar
Jackson, Miss.

Sandra Furr
Jackson, Miss.
Hi-Steppers 1, 2; YWA 2

Bill Ferguson
Raymond, Miss.
Track 1, 2

William Gates
Brandon, Miss.

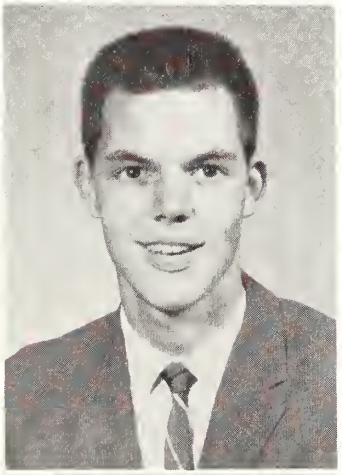

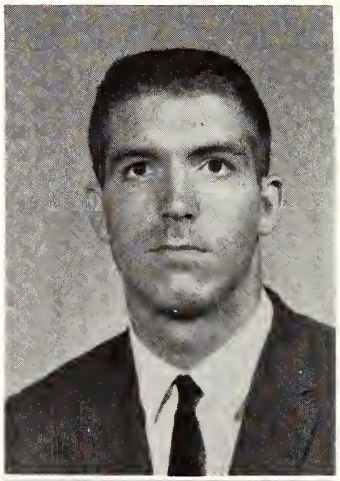

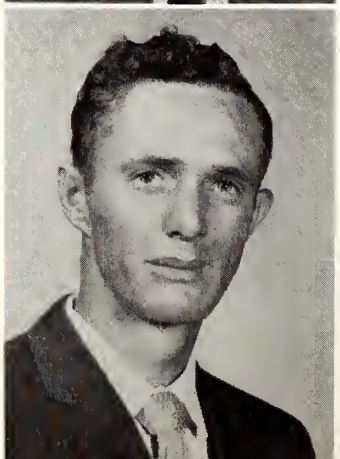

Ella Gill
Tunica, Miss.
Wesley Foundation 1, Vice-Pres. 2; WAA 1, 2; Lamplighter's Club 1, 2; Choir 1, 2

Bo Shung Go
Vicksburg, Miss.

Miles Goode
Bolton, Miss.

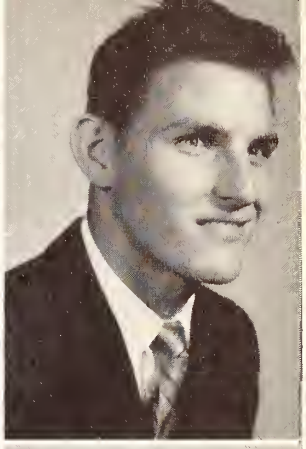

Nancy Gookin
Jackson, Miss.
Modern Language Club 1; BSU 1, 2; Hi-Steppers 1, 2; YWA 2

Edward Ray Gordon
Florence, Miss.
Agriculture Club 2

David B. Gover
Bronston, Kentucky
Circle K 1, Vice-Pres. 2; BSU Greater Council 1, 2; Basketball 1, 2

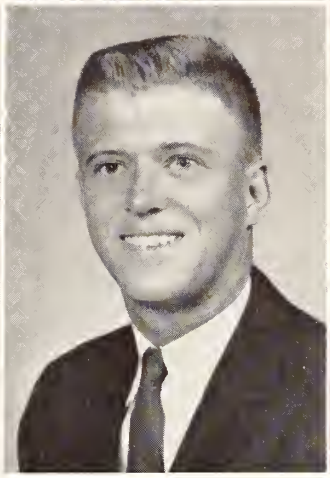

Charles Vincent Granada
Plaquemine, La.
Circle K 1, 2; CYO 1

Terah Graves
Jackson, Miss.
Hi-Steppers 1, 2

Robert Grantham
Jackson, Miss.
MRA 2

Billy Gray
Pelahatchie, Miss.
MRA 1, 2

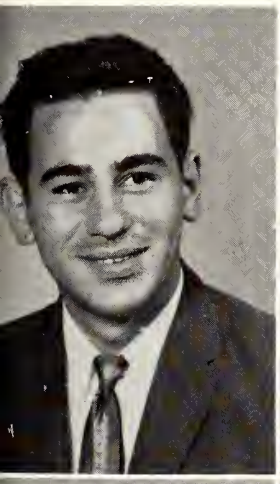
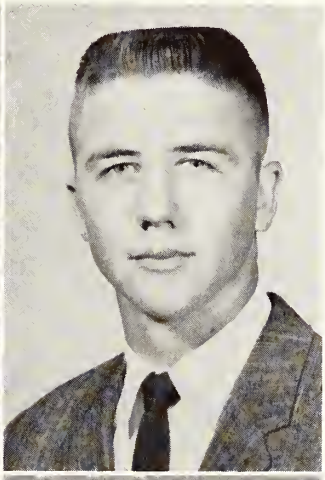

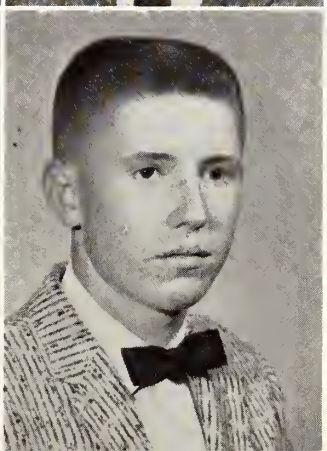

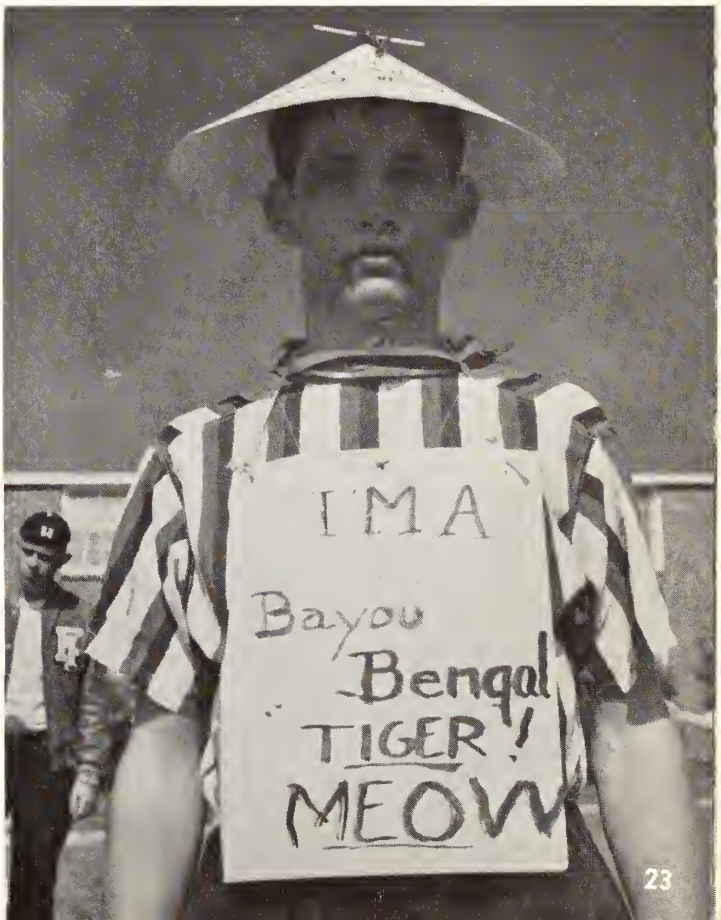

L'Tene Gray
Raymond, Miss.
WAA 1

Wallis Perry Griffis, Jr.
Yazoo City, Miss.

Barbara Grigsby
Bentonia, Miss.
BSU 1, 2

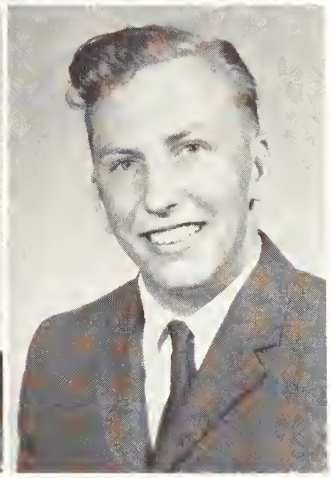

Pamela Guchereau
Vicksburg, Miss.
WAA 1, 2; CYO 1, 2; FBLA 1; Hindsonian Staff 1; Hi-Steppers 1

Tommy Guilbert
Vicksburg, Miss.
Band 1, 2; Choir 1, 2, Vice-Pres.

Charles Guion
Vicksburg, Miss.

Marshall Gurley
Jackson, Miss.

Jerome Hammond
Jackson, Miss.
BSU 1

Doris Austin Hale
Natchez, Miss.
Lamplighter's Club 1; CYO 1; WAA 1, 2; Canterbury Club 2; Dramatics Club 2

Sara Hammond
Jackson, Miss.
Foreign Language Club 1; BSU 1; Art Club 1, 2

Bobby Joe Hall
Canton, Miss.
BSU 1, 2; Annual Staff 2, Business Manager 2

Larry Harper
Jackson, Miss.

Evelyn Halper
Vicksburg, Miss.
CYO 1, 2, Soc. Chairman; Spanish Club 1

Erskine Evans Harrell
Jackson, Miss.

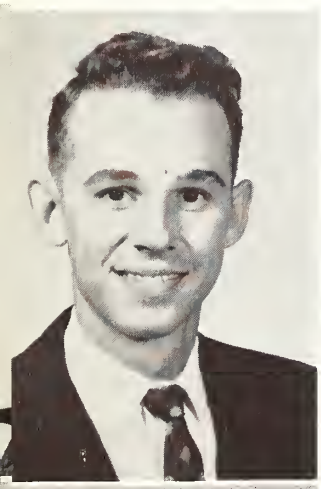

David M. Harris
Terry, Miss.
Engineer's Club 1; MRA 2; Choir 2

Faye Lee Hastings
Jackson, Miss.
Wesley 1, 2; IRC 1, 2, Sec. 2

Helen Faye Hemphill
Jackson, Miss.
Lamplighter's Club

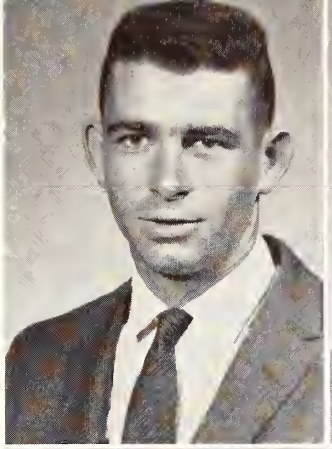
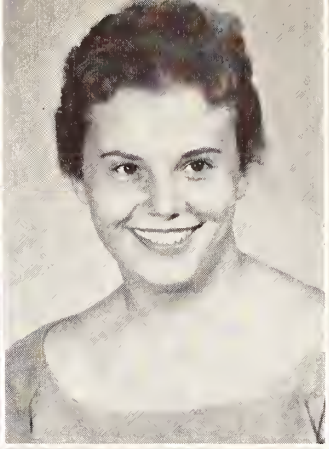

Ouida Henderson
Jackson, Miss.
Hi-Steppers 1, 2; Phi Theta Kappa 1, 2, President 2

Billy Henley
Vicksburg, Miss.

Alice Elizabeth Herin
Edwards, Miss.
Hi-Steppers 1, 2; Choir 1, 2

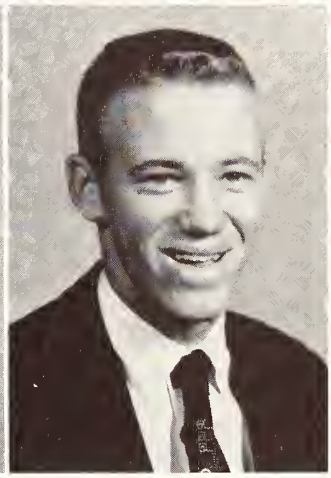

Lenda Herrington
Raymond, Miss.
Phi Theta Kappa 1, 2, Sec. 2

Claire Hildebrand
Bentonia, Miss.
BSU 1, 2; Greater Council 1, Executive Council 2; Lendon Players 1; Foreign Language Club 1

John Higbee
Hermanville, Miss.

Jai Hill
Canton, Miss.

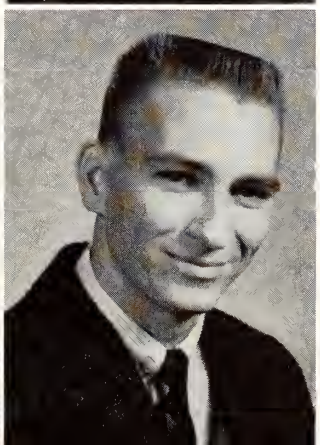

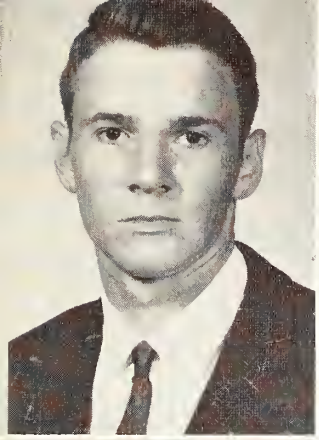
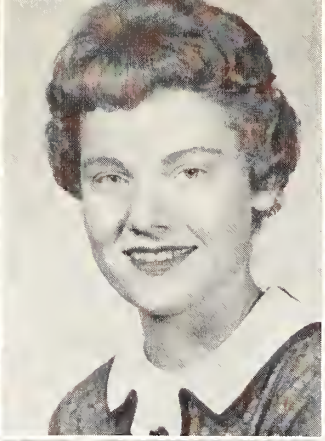
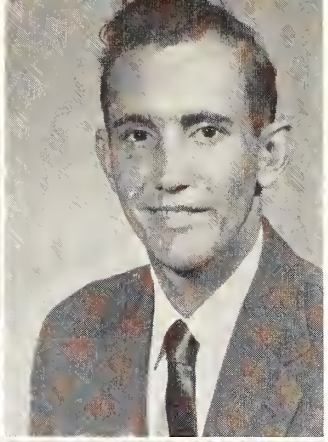

Lucien Owen Hill, Jr.
Yazoo City, Miss.

Beebe Hilton
Jackson, Miss.
Hi-Steppers 1, 2; Wesley 1, 2, Program Chairman 2; Phi Theta Kappa 2; Homecoming Court 2; Women's House Council 1; FBLA 1

Roy Hodges
Terry, Miss.

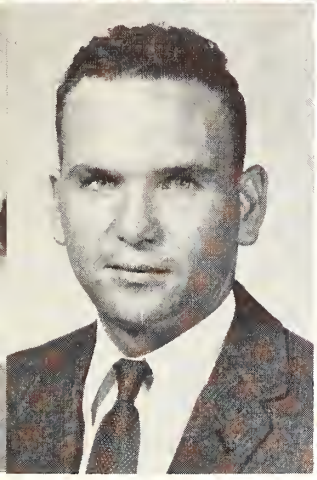
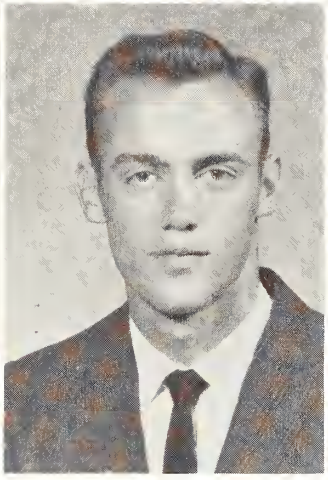
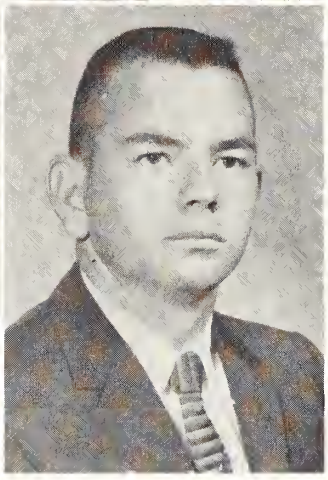

Rudy Holcomb
Rolling Fork, Miss.
Phi Beta Lambda 1, 2, Reporter 2; MRA 1

Bill Holley
Clarksdale, Miss.

Paul R. Hollingsworth
Terry, Miss.

Jerry E. Horack
FBLA 1; Phi Beta Lambda 2, Pres. 2; Lendon Players 1, 2, Vice-Pres. 2

Ted Howell
Vicksburg, Miss.

Carolyn Horton
Jackson, Miss.
Wittiest Girl 1, 2; WAA 1, 2, Treas. 2; BSU 1, 2, Vice-Pres. 2, Social Chairman 2; Physical Education Club 2; Basketball 1, Asst. Coach 2

Orlane Huff
Jackson, Miss.
Wesley 1, 2; Modern Language Club, Sec. 1; WAA 1, 2, Sec. 2; Basketball 1, 2

Jerry T. Horton
Riner, Va.
Choir 1, 2

Robard Hughes
Jackson, Miss.

Jennie Howell
Mize, Miss.
YWA Pianist 1; WAA 1, 2; BSU 1, 2; Lendon Players 2; YWCA 1, 2; Foreign Language Club 1

Dannie Hunter
Morton, Miss.

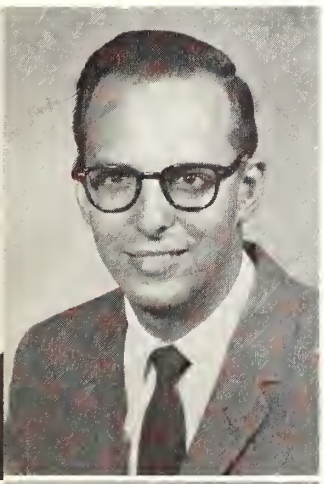

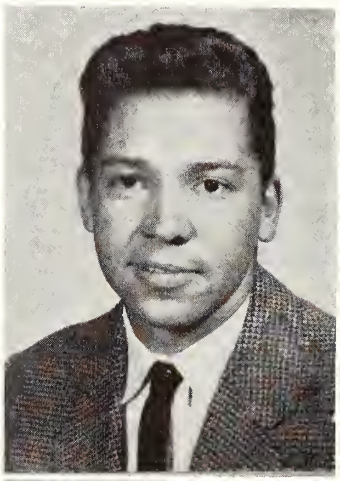

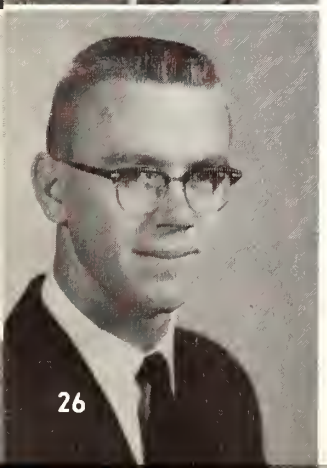

Tommy Hurst
Jackson, Miss.

Howard Jackson
Jackson, Miss.
Engineering Club

Jimmy Jackson
Raymond, Miss.
Football 1

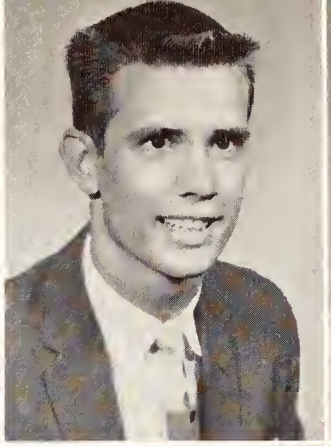

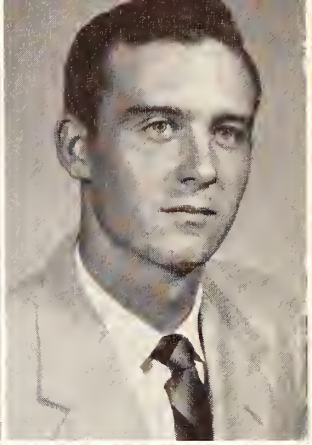

Braxton Jenkins
Terry, Miss.
Engineering Club 1, 2

Charlie Jenkins
Delhi, La.
MAA 2; Foreign Language Club 1; Wesley Foundation 1

Charlie Johnson
Yazoo City, Miss.

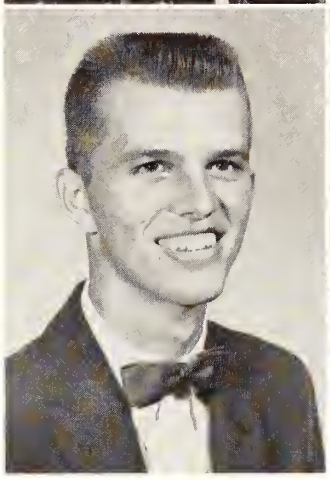

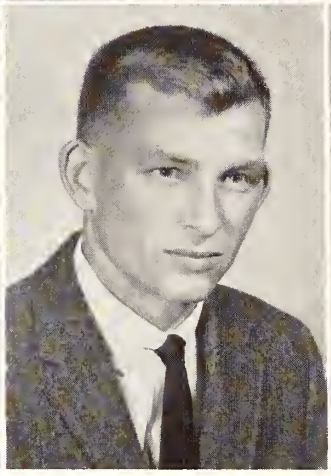

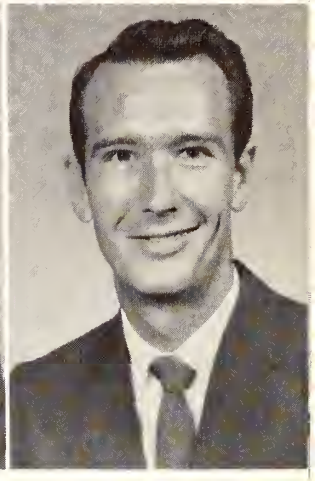

Arlin Jones
Jackson, Miss.

Kendall Jones
Jackson, Miss.
Circle K 1, 2, 2nd Vice-Pres. 2; City League Basketball 1, 2; MRA 2; Wesley Foundation 2; Spanish Club 1; Steering Council 2; Religious Emphasis Week—Chairman of Hospitality Comm. 2

Lou Johnston
Jackson, Miss.
CYO, Treas. 1, 2; WAA 1, 2; PE Majors Club, Lendon Players

Freddie Jones
Terry, Miss.

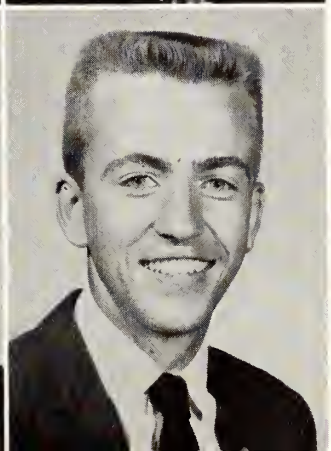

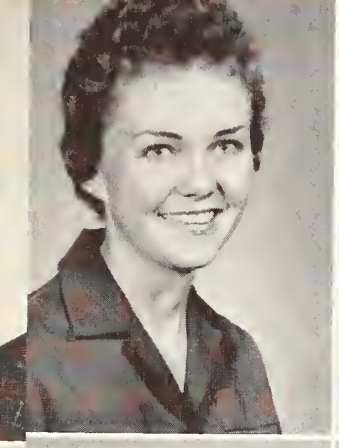

Sandra Lee Jones
Brandon, Miss.
Hi-Steppers 1; BSU 1, 2, Greater Council 2; YWA 1; Circle K Sweetheart 1; Hindsonian 1

Carol Kavanaugh
Port Gibson, Miss.

Mildred Jean Kelly
Bolton, Miss.
FBLA 1

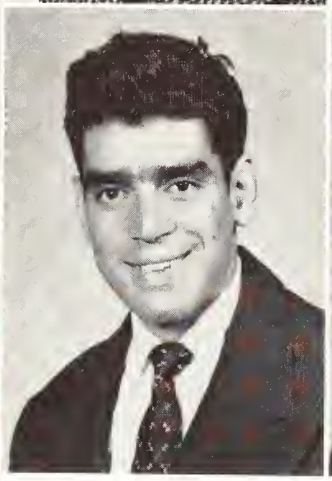
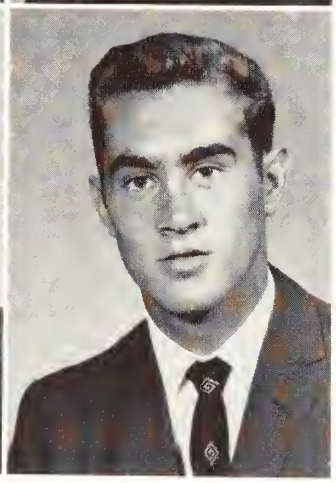

Duwane Kennedy
Mendenhall, Miss.
BSU 1, 2, Pres. 2; Council 2

Parviz Kiani
Tehran, Iran

Ronnie Kreger
Clinton, Miss.
MRA 2; IRA 2

Betty Land
Madison, Miss.
Hi-Steppers 1, 2; Lamplighter's Club 1

Robert C. Lloyd
Vicksburg, Miss.
Phi Theta Kappa 2; Engineer's Club 1, 2

Lottie Joe Leach
Jackson, Miss.
WAA 1, 2, Reporter 2; Cheerleader 1, Head Cheerleader 2; Homecoming Court 1, 2; Sec. of Freshman Class; PE Club 2; Basketball Manager 2; YWA 2

Johnny Lovitt
Jackson, Miss.
Choir 1, 2

Chris Lewis
Raymond, Miss.
Circle K 1, 2; Engineering Club 1, 2

Joseph L. Loviza
Vicksburgh, Miss.
Baseball 1, 2; CYO 2

Davis L. Llenos
Texas City, Tex.
Football 1, 2; Track 1

Kennith Loyd
Louisville, Miss.
Intermural Basketball 1; MRA 2

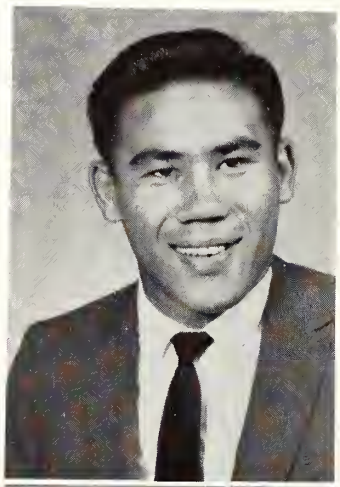
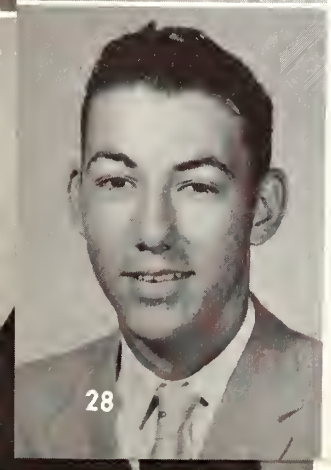

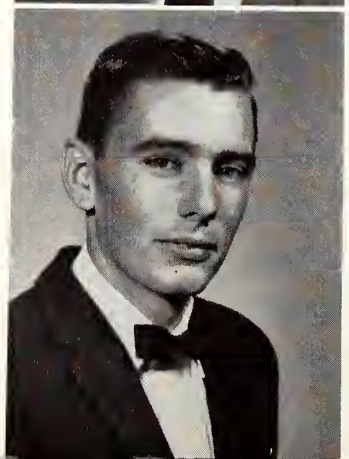

William J. Lucas
State Line, Miss.
MRA 2

John Luckett
Jackson, Miss.

James McAfee
Jackson, Miss.

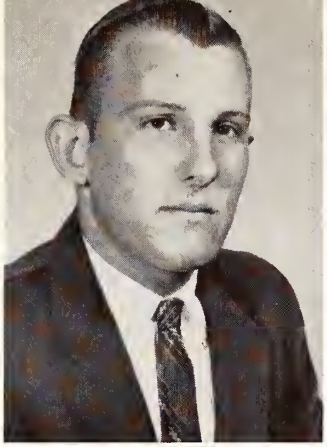
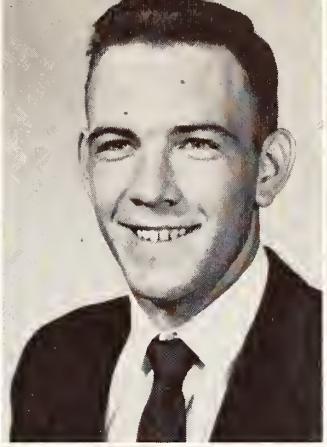
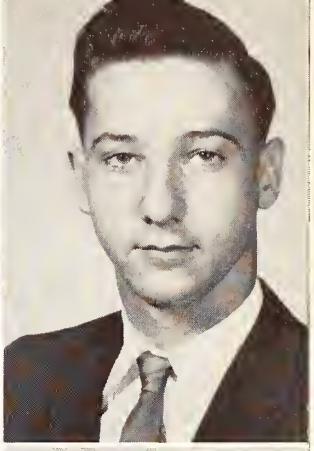

Eugenia McBride
Jackson, Miss.
Phi Theta Kappa 2; Choir 1, 2, Sec.-Treas. 2; BSU Greater Council 1; BSU Executive Council Treas. 2; WAA 1; Girls' Ensemble Accompanist 1, 2; YWA 2

James William McCarter, Jr.
New Orleans, La.
International Relations Club; MRA

Bettye Jo McCary
Vicksburg, Miss.
WAA 2; Band 2

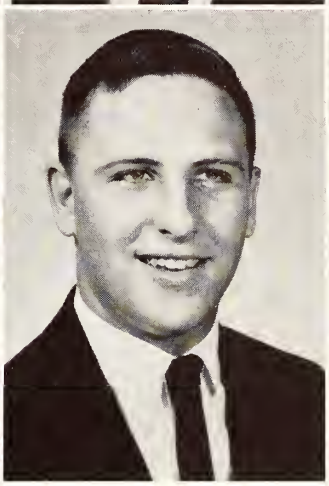
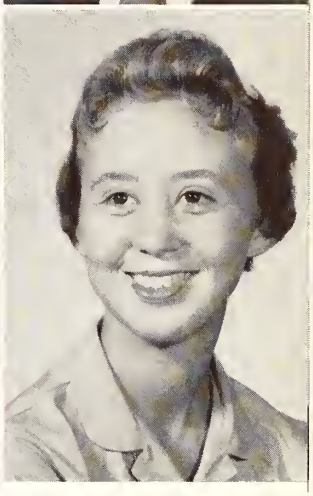

James Richard McCoy
Bentonia, Miss.
Agriculture Club 2, Reporter 2

James M. McDill
Morton, Miss.
MRA 2

John McDavid
Jackson, Miss.

Oreadus McDonald
Terry, Miss.
Phi Beta Lambda 1; Phi Theta Kappa 2; International Relations 2; BSU 1, 2; YWA 2

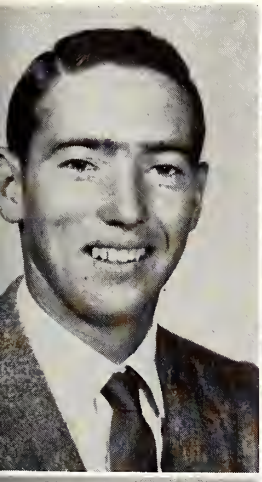
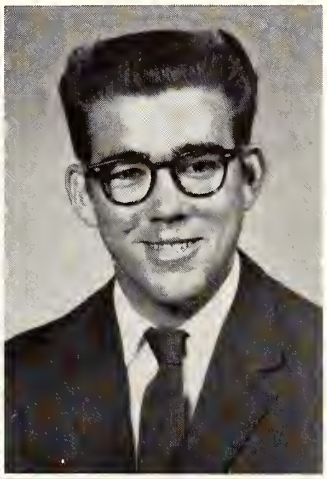

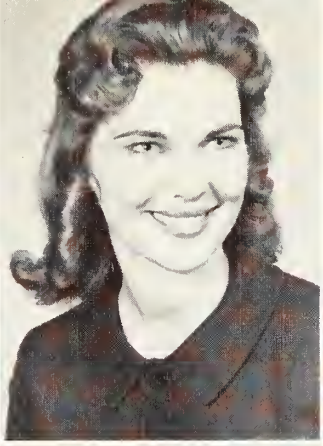

Theron McGregor, Jr.
Jackson, Miss.
Track Team 1, 2

Nancy Louise McKay
Brandon, Miss.
Who's Who 1; BSU 1, 2; WAA 1; Lamplighter's Club 1, 2

Billy McLain
Brandon, Miss.
Mr. HJC; Freshman Class Pres.; Sophomore Class Pres.; Circle K Club 1, 2, Pres. 2; Wesley Foundation, Song Leader 1, Pres. 2; Council of Presidents 1, Chairman 2; Youth Congress Delegate 2

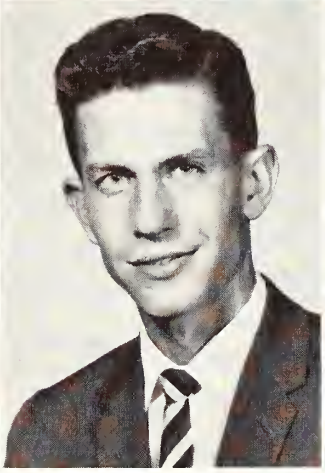
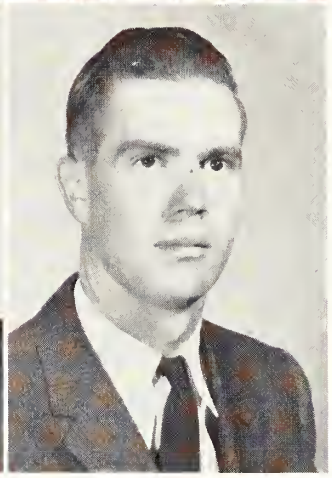

Gray McLain
Jackson, Miss.

Clark McNair, Jr.
Raymond, Miss.
Baseball 1; Engineering Club 1, 2; Circle K Club 2

Charles Magee
Florence, Miss.
Baseball 1, 2

Billy Magers
Raymond, Miss.

David Mason
Bolton, Miss.

George Martens
Woodville, Miss.
MRA 2

Otho May
Jackson, Miss.

Lamar Martin
Jackson, Miss.

Dean Miller
Anguilla, Miss.

Brent Mason
Newton, Miss.

Gary J. Millett
Vicksburg, Miss.
Engineering Club 1; Band, Vice-Pres. 1, Drum Major 2

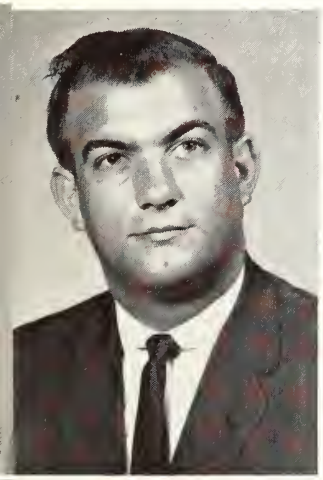
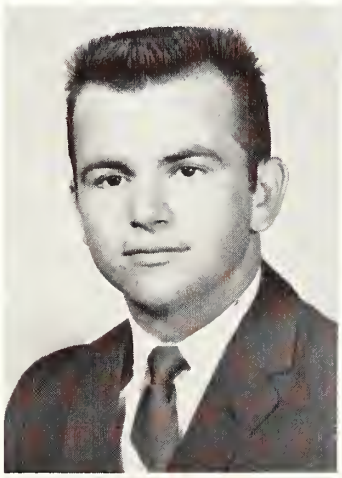
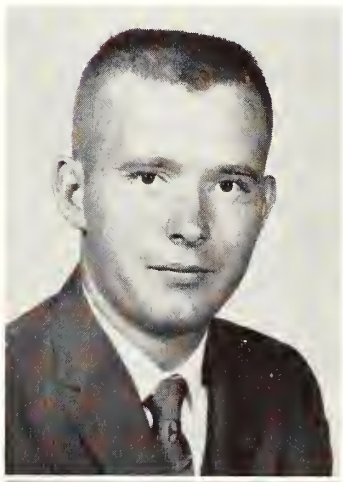
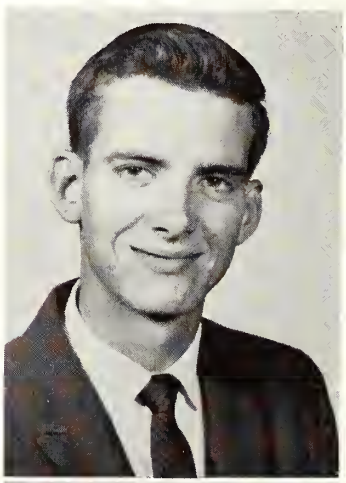

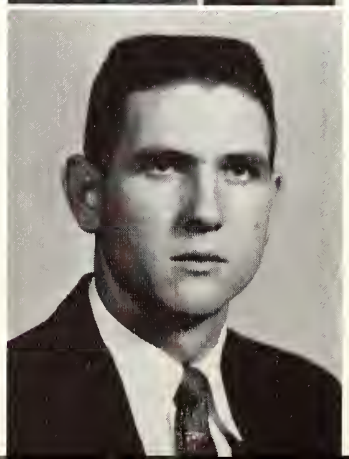
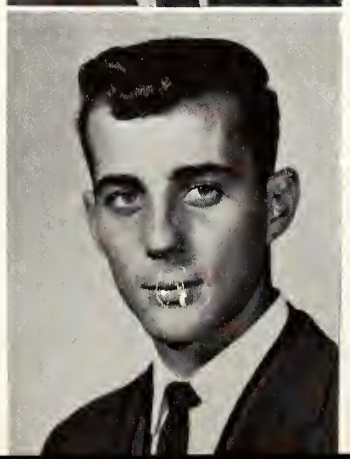

Jimmy Milton
Morton, Miss.

William F. Mitchell
Mt. Olive, Miss.
Agriculture Club, Pres. 1, Vice-Pres. 2

Marcelle Mobley
Utica, Miss.
FBLA Corresponding Sec. 1

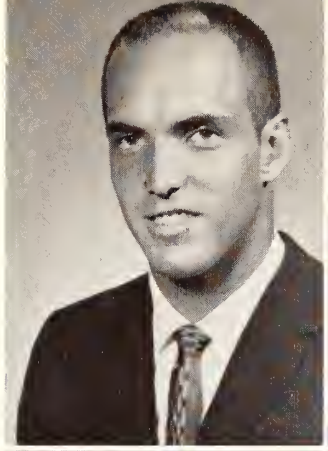
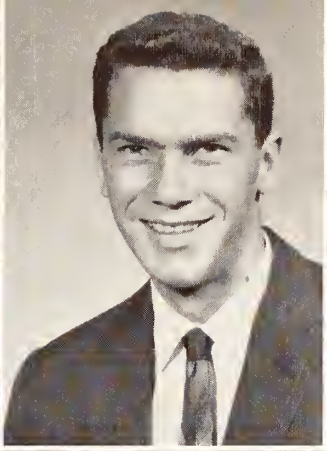

Kenneth Montgomery
Yazoo City, Miss.

Steve Montgomery
Port Gibson, Miss.
Canterbury Club, Pres. 2; Circle K Club

Dalton Moultrie
Yazoo City, Miss.

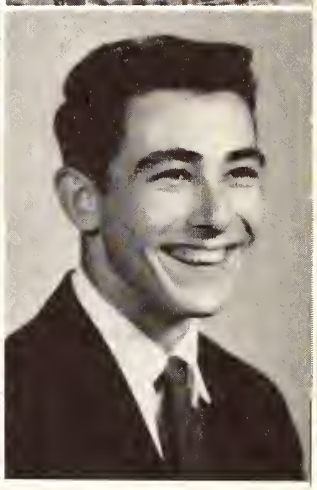

George Myers
Lake Providence, La.

Frederick J. Newman, III
Mobile, Ala.

Johnny Nall
Jackson, Miss.
Track 1, 2; Circle K Club 2

Sidney Nutt
Canton, Miss.

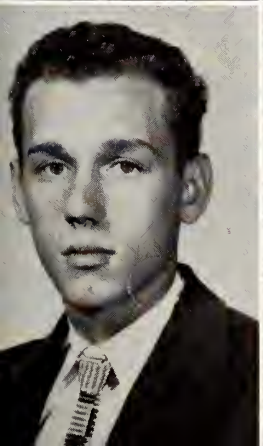
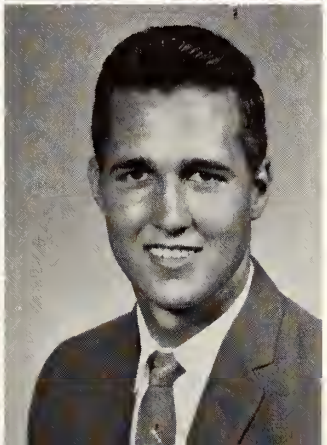

Donald Oakes
Vicksburg, Miss.
Football 1; Track 1; IRC 2, Vice-President

Dickie Osborn
Raymond, Miss.
Football 1, 2

William C. Park
Vicksburg, Miss.

Jean Parks
Jackson, Miss.
Hi-Steppers 1, 2; WAA 1, 2; BSU 1, 2

Linda Peacock
Jackson, Miss.
Hi-Steppers 1, 2; Choir 2; Canterbury Club 2

Lynn Pennebaker
Edwards, Miss.
Hi-Steppers 1, 2; Wesley Foundation 2

Jo Peshon
Jackson, Miss.
Hi-Steppers 1, 2

Donna Preuss
Terry, Miss.
Hi-Steppers 1, 2

Martha Rose Pharr
Vicksburg, Miss.
BSU 1, 2; WAA 1, Vice-Pres. 2; Tennis Team 1, 2; Phi Theta Kappa 2; Cheerleader 1, 2

Johnnie Ray Puckett
Jackson, Miss.
Engineering Club 1; Freshman Football 2

Wayne Post
Bolton, Miss.
Baseball 1, 2

J. C. Purvis, Jr.
Pelahatchie, Miss.
Engineering Club 1, 2; MRA, Historian 2

Frank Bennett Powers
Utica, Miss.
Debate Team 1; Lendon Players 1, 2

Lonnie Ratliff
Jackson, Miss.

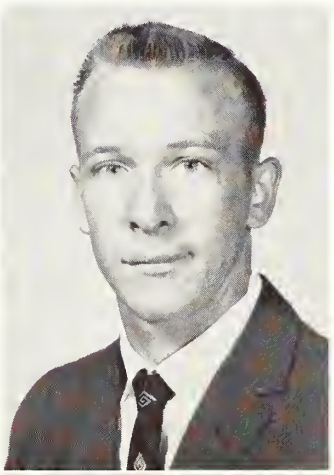
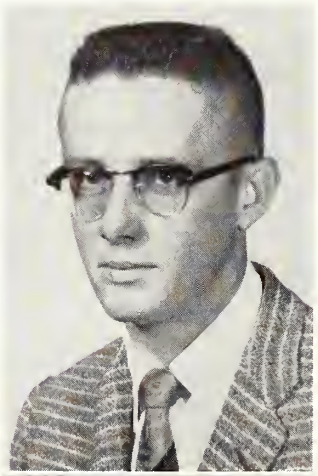

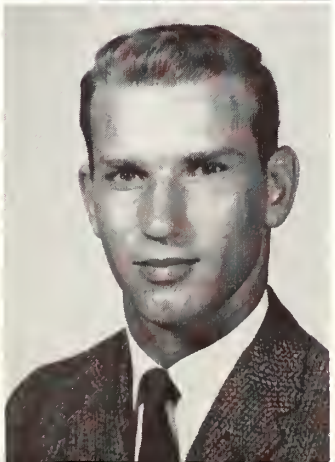
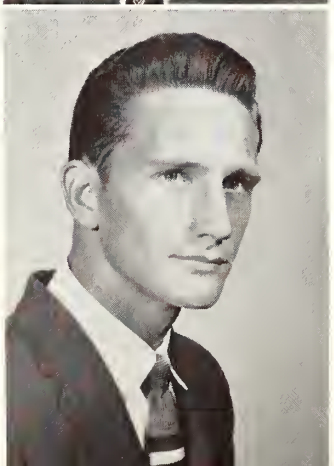
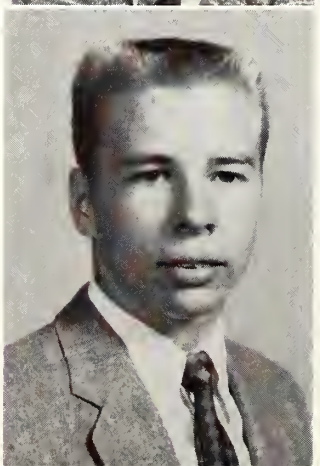

Phil Ray
Calhoun City, Miss.
Band 1, 2; Annual Staff 2; Wesley Foundation 2

Bobby Earl Reed
Louisville, Miss.

Katheryn Renfrow
Canton, Miss.
Hi-Steppers 1, 2; Annual Staff 2; Choir 1

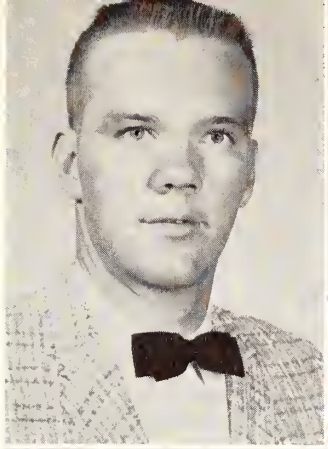
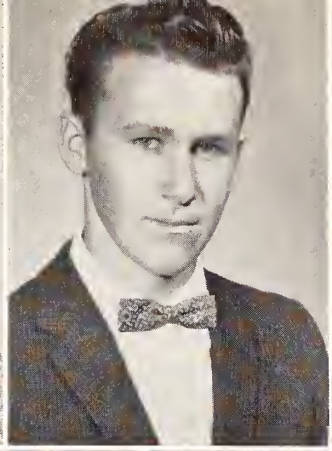
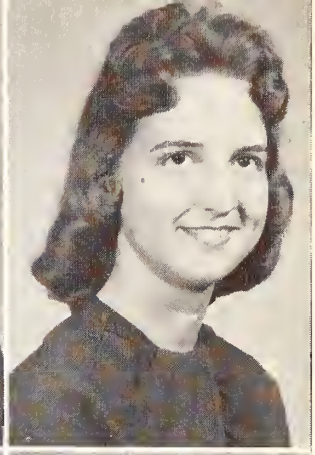

Robert Nelson Reynolds
Edwards, Miss.

Fred Rhodes
Forest, Miss.

Martha Rhodes
Holly Bluff, Miss.
WAA 1, 2; BSU 1, 2; All-Star Basketball Team 1, 2

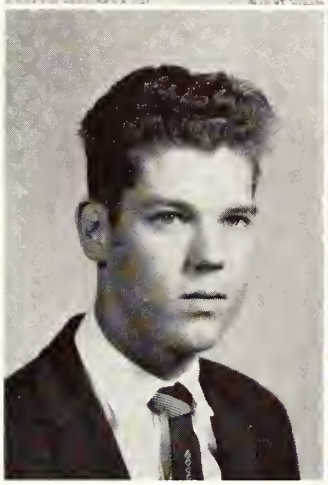
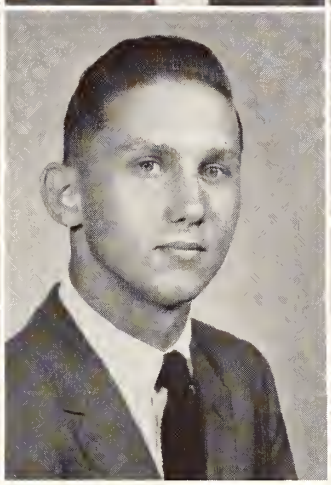

Albert Richardson
Delta City, Miss.
Circle K 1, 2; BSU 1, 2; MRA, Vice-Pres. 2

David Rickman
Jackson, Miss.

Labonne Richardson
Stewart, Miss.
Choir 1, 2; BSU 1, 2

Robert L. Ritchey, Jr.
Port Gibson, Miss.
Band 1, 2

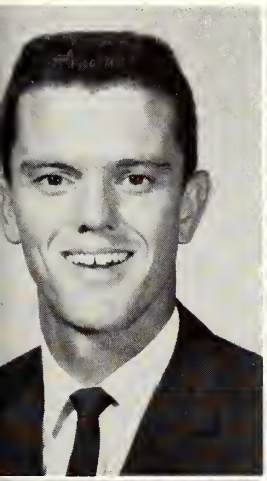

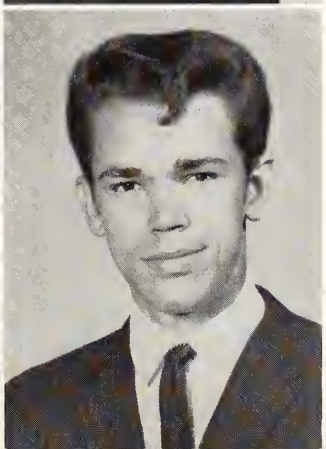

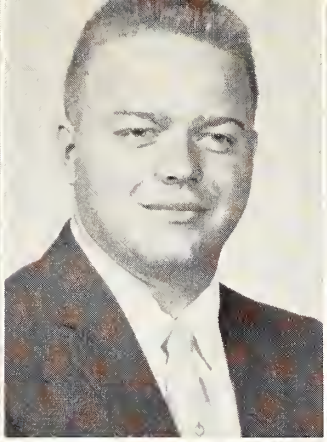
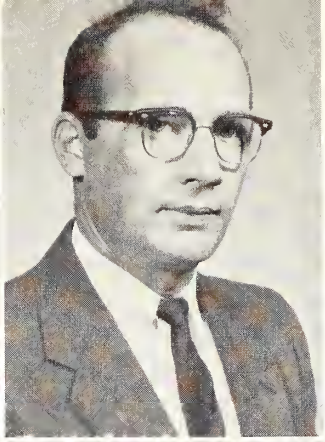

Betty Jean Robbins
Pelahatchie, Miss.
WAA 1, Vice-Pres. 2; Wesley Foundation 1, Pianist 2, Pianist; PE Club 2; Lamplighters 1, Vice-Pres.; All-Star Basketball 1, 2

Charles Robert Roberts
Mt. Olive, Miss.
Agriculture Club 1, Reporter 2

Robert Roberts
Canton, Miss.

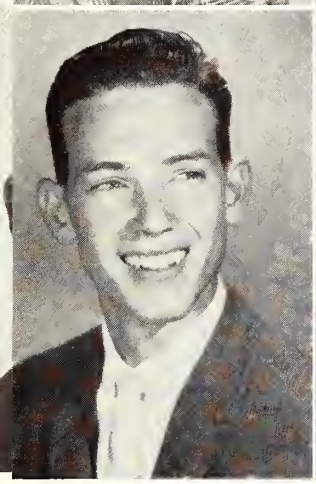

James Robertson
Jackson, Miss.

Mario Rodriguez
Carceho, Venezuela

Dan Rogers
Crystal Springs, Miss.

Harry Jonas Rosenthal
Jackson, Miss.

John LeRoy Scott
Vicksburg, Miss.

Leonard Harry Rosenthal
Jackson, Miss.
Debate Club 2

Buddy Searcy
Brandon, Miss.
Agriculture Club; MRA 2

Norma Lucille Sandifer
Jackson, Miss.
Lendon Players 1

Norma Carolyn Sebren
Brandon, Miss.
Choir and Ensemble 1; Wesley Foundation 1, Sec. 2; Modern Language Club 1, 2; YWCA 1, Pres. 2; House Council 1; Presidents' Council 2; Annual Staff 1, Editor 2

Alex Scott
Laurel, Miss.

John Thomas Sexton
Jackson, Miss.

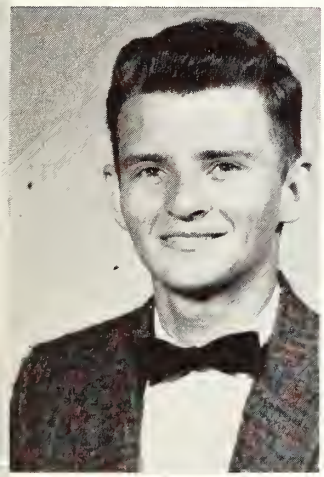
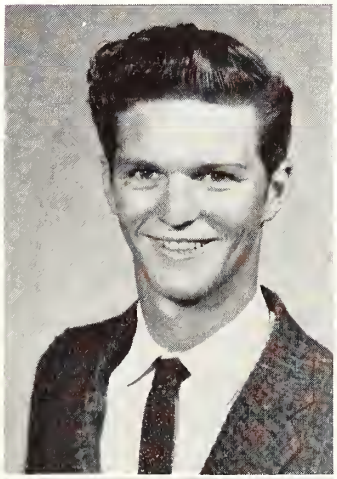

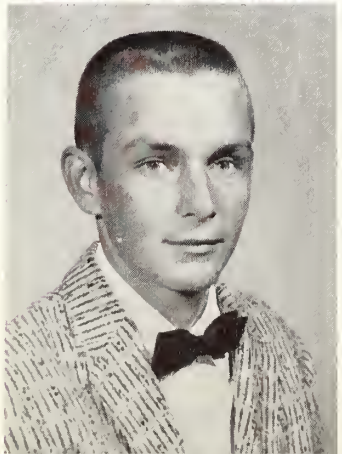

Jesse Eugene Sharp
New Hebron, Miss.
Engineering Club 1

Kerney L. Shearer
Jackson, Miss.
Baseball 1

Donald Hugh Sheffield
Raymond, Miss.
Circle K 1, 2; BSU 1, 2; Track 1, 2

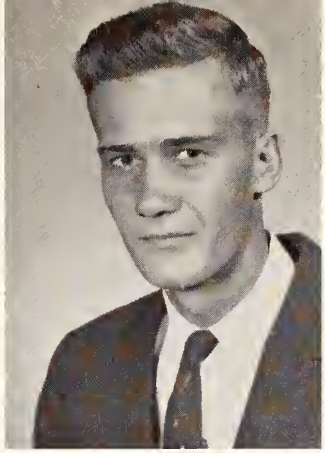
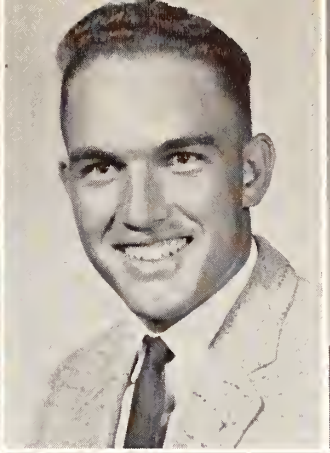
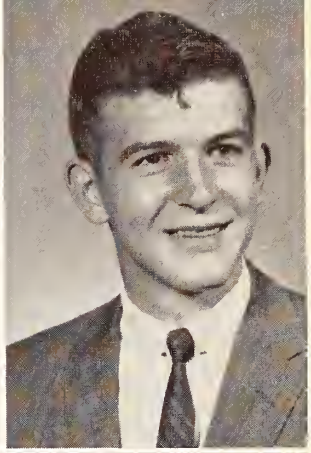

Jimmy Shirley
Yazoo City, Miss.

Dixie Shumaker
Jackson, Miss.
Hi-Steppers 1, 2

Jeffrey Simon
Jackson, Miss.

Jackie Slaton
Jackson, Miss.
Choir 1; Wesley Foundation 1

K. L. Smith
Goshen Springs, Miss.
Basketball Manager 2; BSU 1

Barbara Smith
Learned, Miss.
FBLA 1

Ted Smith
Vicksburg, Miss.

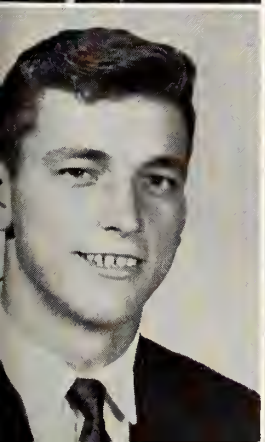

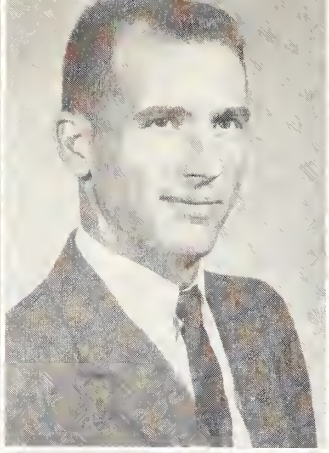
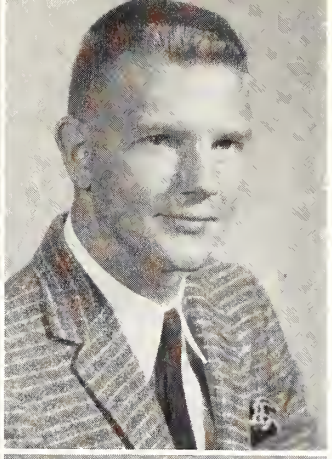

Bettye Lee Smythe
Forest, Miss.
Westminster Fellowship 1, Vice-Pres. 2; Hi-Steppers 1, 2; Lendon Players 2, Sec.-Treas.; WAA 1, 2; YWA 2; FBLA 1

John B. Speake
Terry, Miss.
Tennis 1, 2

Darrel Spivey
Vicksburg, Miss.

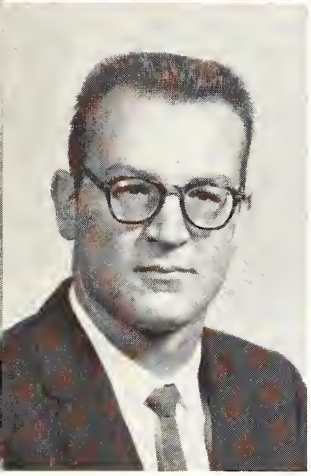
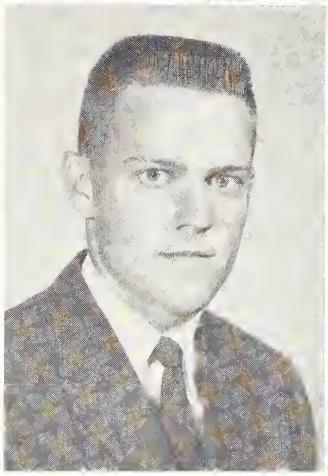

Charles Stevens
Jackson, Miss.

Dale Stogner
Terry, Miss.
Engineering Club 1; Circle K 2; Baseball 1, 2

June Stone
Ethel, Miss.
Hi-Steppers 1, 2

Dan Stuckey
Metairie, La.
BSU 1, 2

J. W. Thibodeaux, Jr.
Jackson, Miss.

Henry Swann
Jackson, Miss.
Tennis 1, 2; Circle K 2; CYO 1, 2; MRA 2

G. B. "Tommy" Thompson
Winnsboro, La.
Circle K 2; BSU 2; Basketball 1, 2; MRA 2

Dalton Thames
Raymond, Miss.
Baseball 1

Betty Ann Thornton
Yazoo City, Miss.
Wesley Foundation 2; Annual Staff 2

Richard Thames
Jackson, Miss.
Band

Johnnie Gay Tinsley
Vicksburg, Miss.

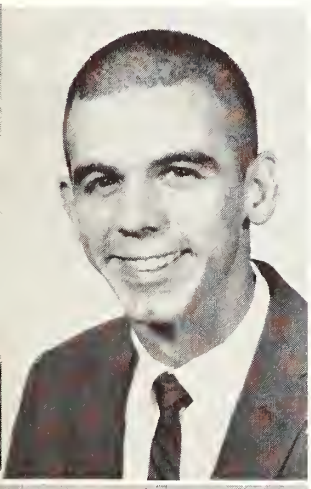

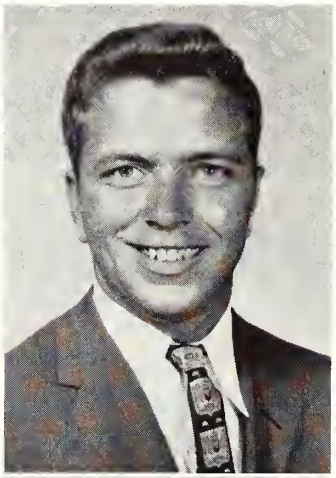
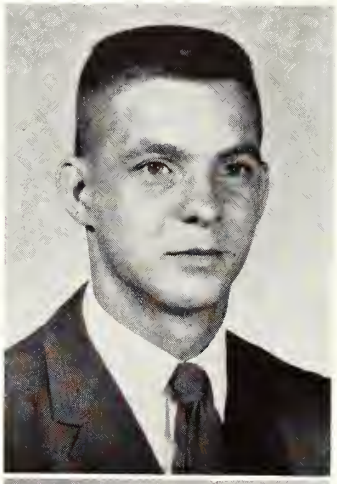
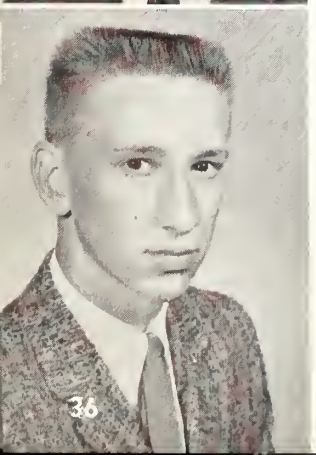
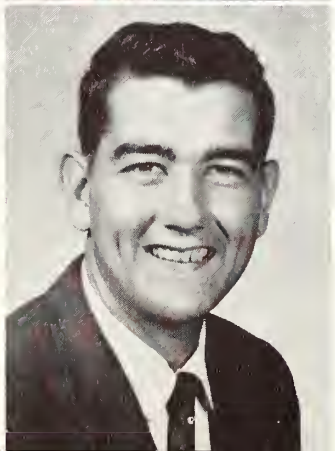

Linda Tompkins
Jackson, Miss.

Mary Louise Tompkins
Vicksburg, Miss.
Canterbury Club 2

Oscar F. Tompkins
Utica, Miss.
FBLA 1; Freshman Football 2

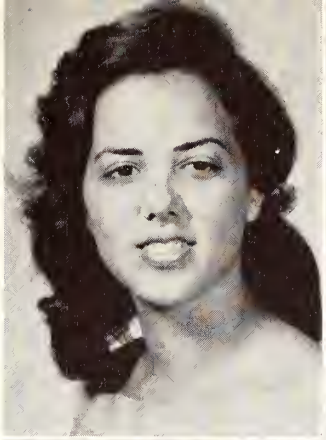

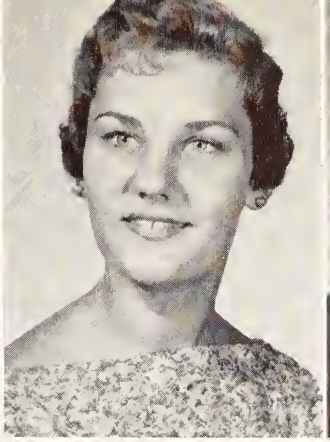

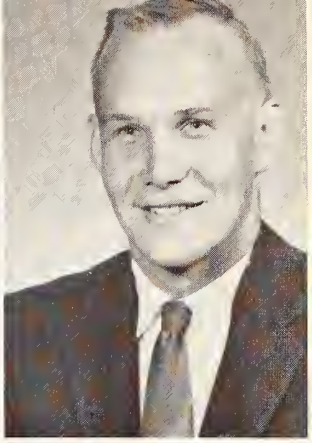

Veta Mae Toole
Jackson, Miss.

Charles Upton
Walnut Grove, Miss.

Barbara Tucker
Jackson, Miss.

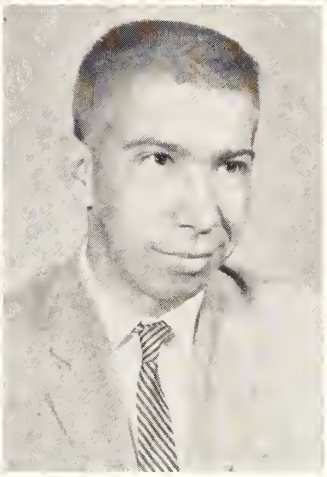

Raphael Verucchi
Natchez, Miss.

Charles Walker
Vicksburg, Miss.

Bill Vinzant
Vicksburg, Miss.
(Transfer from Southwestern)
EN Fraternity; Baseball; Flag-ball; MYF, President

Chester Walker
Vicksburg, Miss.

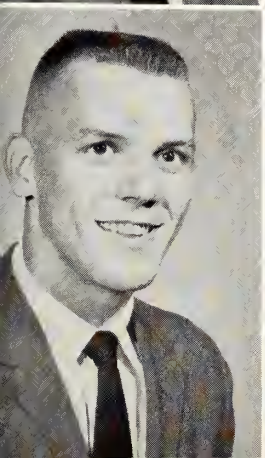

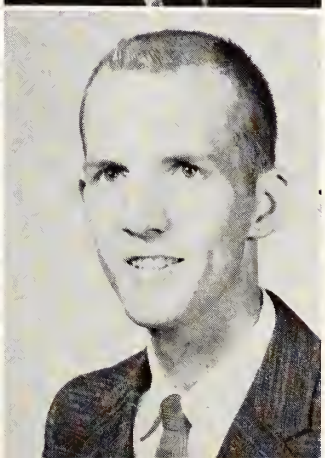

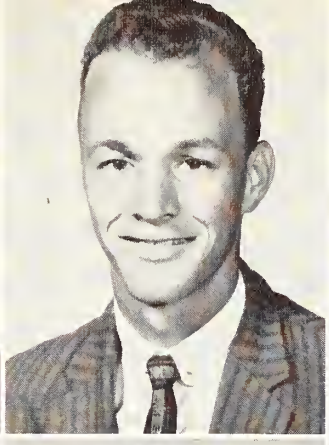

Irene Wallace
Jackson, Miss.
WAA; Hi-Steppers; Phi Theta Lamda; Wesley Foundation

Sibley Walters
Vicksburg, Miss
Lendon Players; Engineering Club; BSU

Martha Warnock
Satartia, Miss.
WAA 1, 2; Hi-Steppers 1, 2; Sophomore Class Secretary

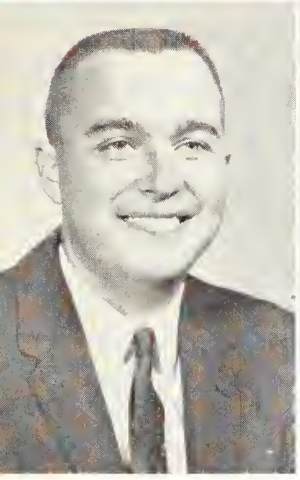
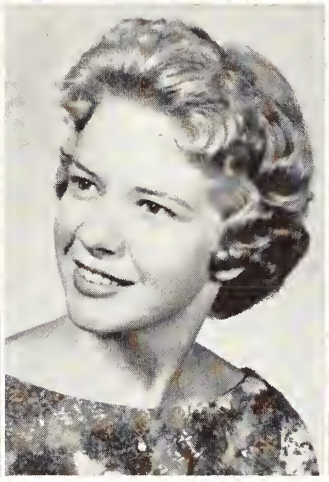
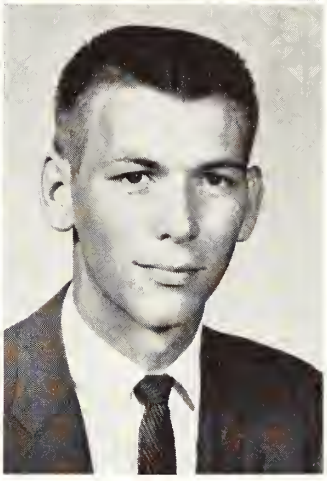

Larry Watters
Jackson, Miss.

Lynn Watts
Wiggins, Miss.
Band, Featured Twirler 1, 2; Lendon Players 1, 2; WAA 1, 2; BSU 1, 2; YWA 2; Lamplighter's 1, Vice-Pres.

Wren Way
Vicksburg, Miss.
Band 2; Choir 2; Modern Language Club 1, 2

James Weems
Jackson, Miss.

Jackie Wiggins
Jackson, Miss.

Doyle Ray Whitehead
Raymond, Miss.

Joe Wigington
Prentiss, Miss.

Patricia Widenhouse
Jackson, Miss.
Choir 1, 2; Girls' Ensemble 2; Westminster Fellowship 1, 2

Fred Wilda
Milwaukee, Wis.

Sam Whittington
Jackson, Miss.

Sandra Wilkinson
Jackson, Miss.
Hi-Steppers 1, 2

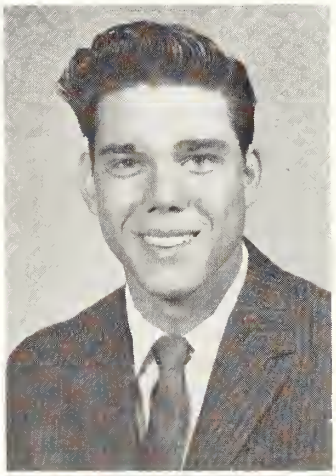

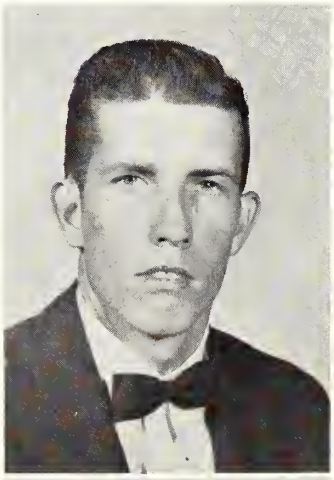

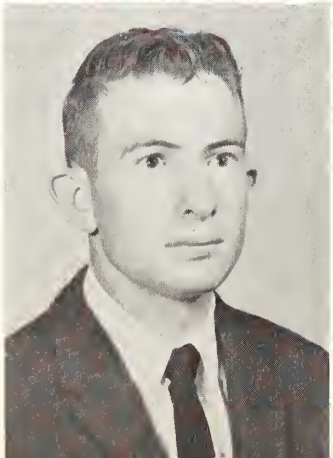
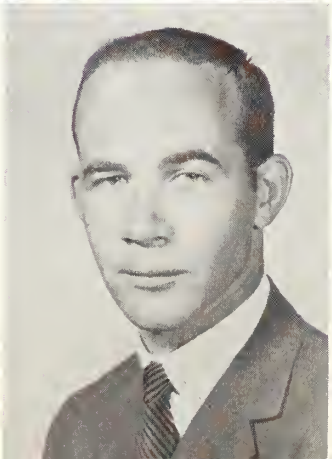

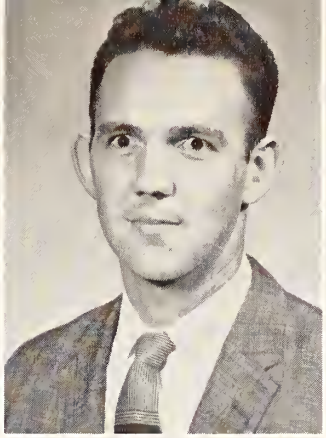

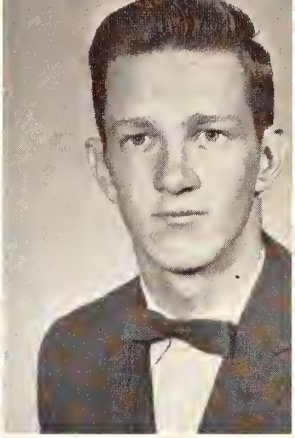

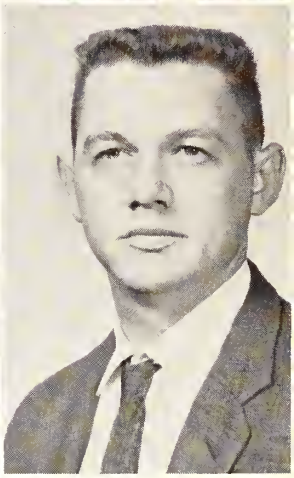

Linda Williams
Terry, Miss.

Robert Williams
McComb, Miss.

Winford Williams
Starkville, Miss.

Thomas Winstead
Pelahatchie, Miss.

Howard Wood
Canton, Miss.

William Worrell
Utica, Miss.

Patsy Wright
Utica, Miss.

William C. Wright
Vicksburg, Miss.

John Wilda, *Vice-President*
Mr. Denton, *Sponsor*

Kay Sumrall, *Treasurer*
Mr. Oakes, *Sponsor*

Carolyn Middleton, *Secretary*
Bill Hunter, *President*

FRESHMEN

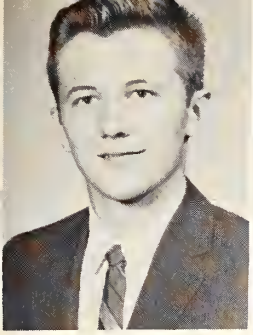

Ralph Abraham
Vicksburg

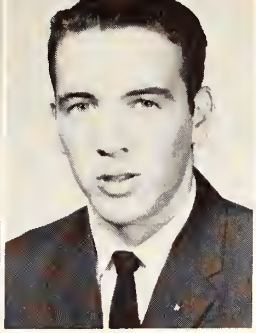

Marcus Adair
Newton

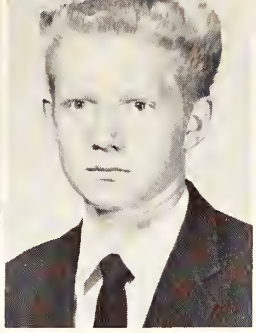

Don Adams
Jackson

Martha Ann Adams
Jackson

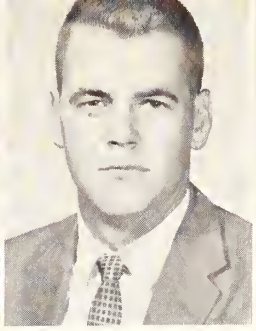

Jerry Adkins
Vicksburg

Ina Mae Ainsworth
Florence

Mickey Alexander
Jackson

Cecil Allegrezza
Jackson

Charles Allen
Baton Rouge, La.

John Amick
Ravenna, Ohio

Rita Anderson
Jackson

Myra Andrews
Jackson

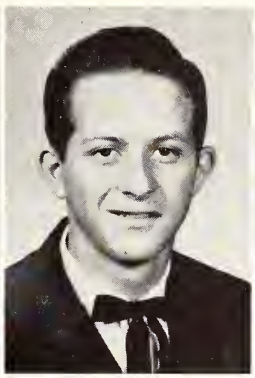

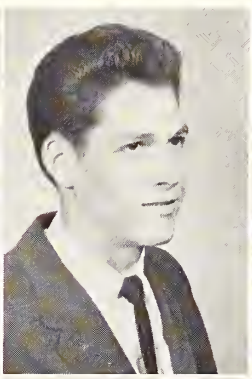

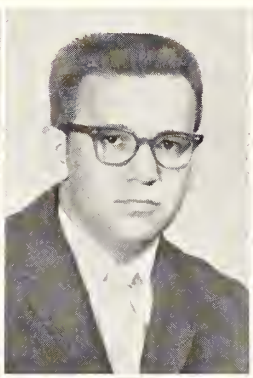

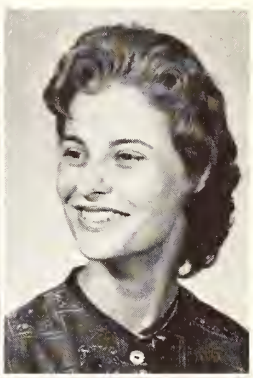

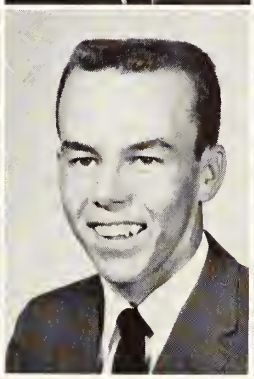

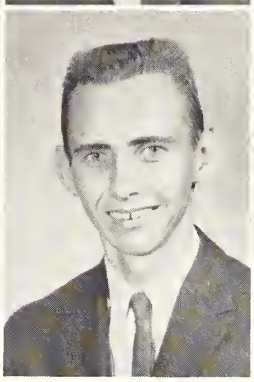

Martha Arrington
Bruce

Gerald Austin
Jackson

Sallie Baker
Jackson

Kenneth Barlow
Florence

Ruth Barlow
Raymond

Jeanette Barron
Raymond

DiAnn Bartee
Jackson

William Denton Bates
Jackson

James Beall
Jackson

I. M. Beasley
Raymond

Barbara Beck
Bolton

Richard Belding
Crystal Springs

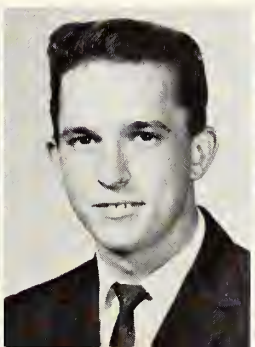

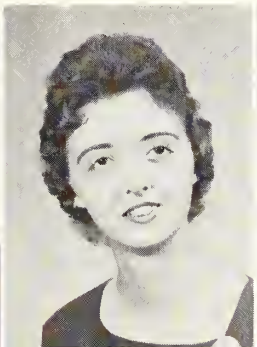

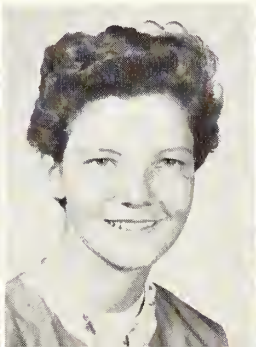

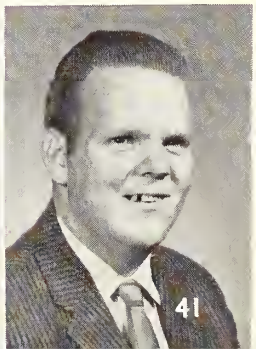

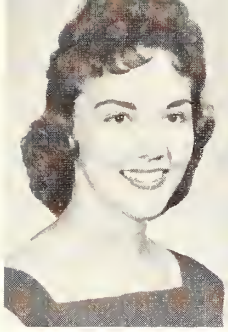

Sue Bell
Jackson

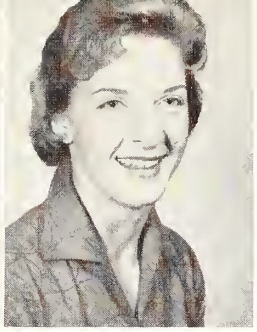

Jane Bennett
Jackson

Charlotte Berry
Mendenhall

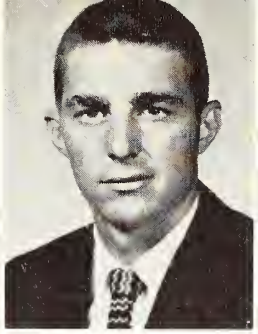

Harold Berry
Jackson

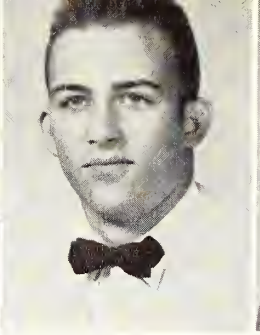

Charles Best
Woodville

Maurine Black
Carrollton

Billy Joe Blaine
Jackson

Albert Blanchard
Plaquemine, La.

Richard Blusk
Edwards

Charles Bobo
Lorman

Bernell Boler
Jackson

George Boone
Polkville

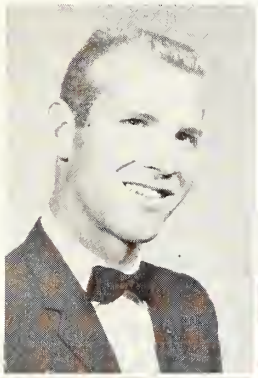

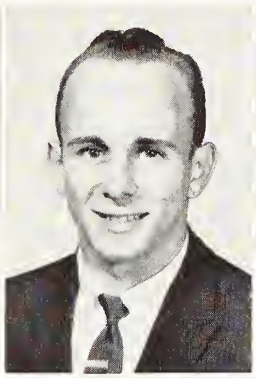

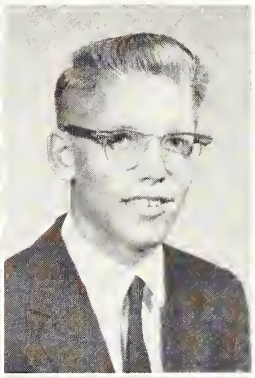

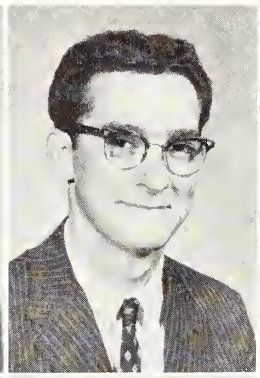

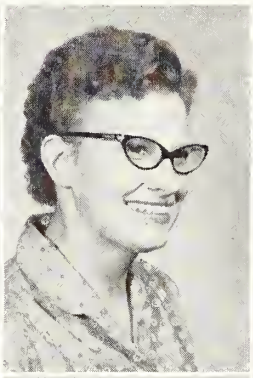

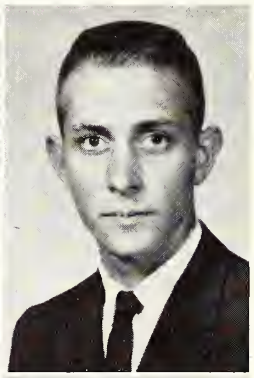

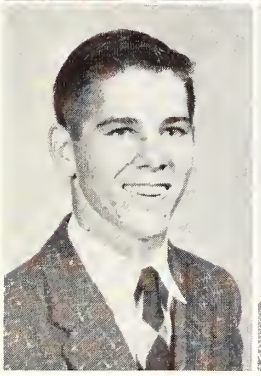

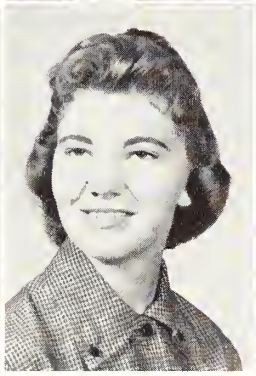

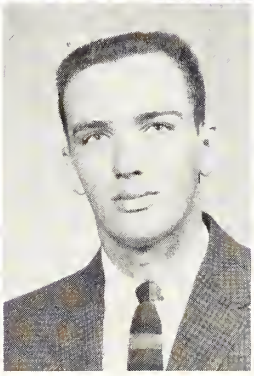

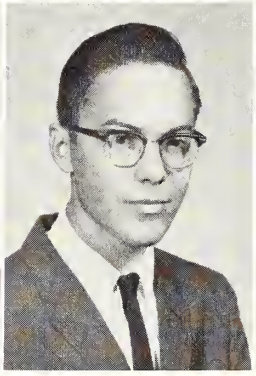

Paul H. Booth
Vicksburg

Linda Bovay
Vicksburg

William Bower
Vicksburg

Floyd Box
Jackson

Clifford Boyce
Jackson

Sharon Boyd
Jackson

Billy Boyt
Jackson

John Bradshaw
Jackson

Glennis Braxton
Valley Park

Paul Breazeale
Brandon

Bruce Bridges
Belzoni

Jerry Bridges
Raymond

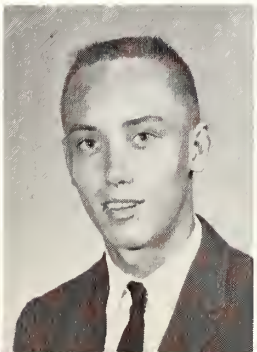

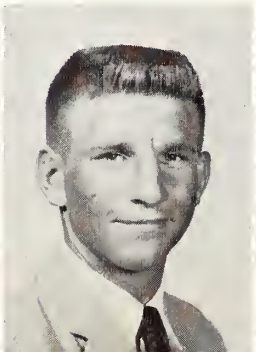

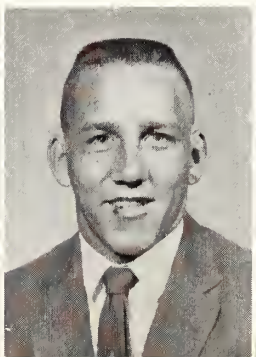

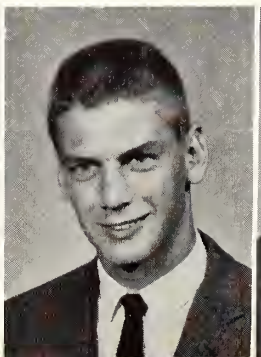

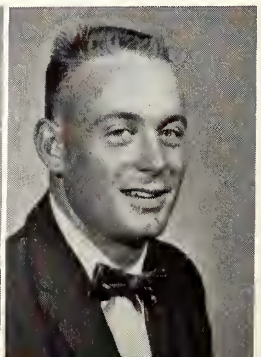

Suzanne Bright
Jackson

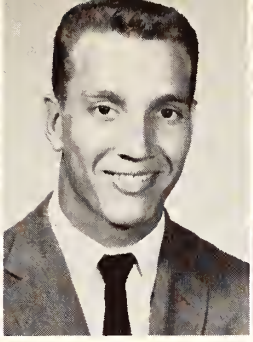

Emory Brinson
Pelham, Ga.

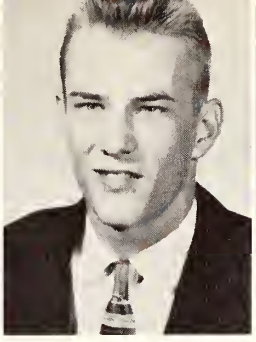

Billy Brock
Vicksburg

Sarah Brown
Jackson

Rebecca Brummitt
Vicksburg

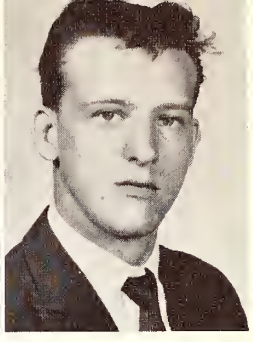

Eddie Bryan
Jackson

Mary Jean Bryant
Raymond

Dale Buchanan
Jackson

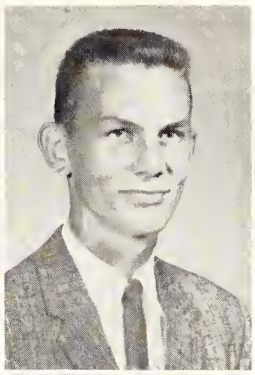

Floyd Bufkin
Jackson

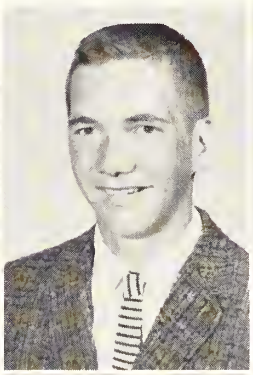

Durward Burnside
Cabool, Mo.

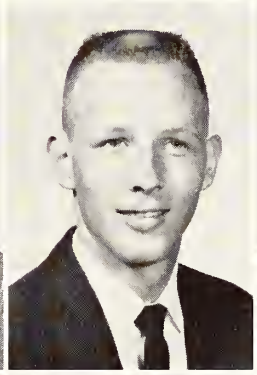

Jerry Burt
Florence

Robert Busick
Brandon

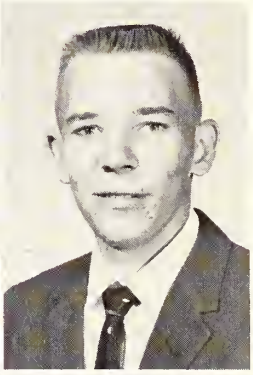

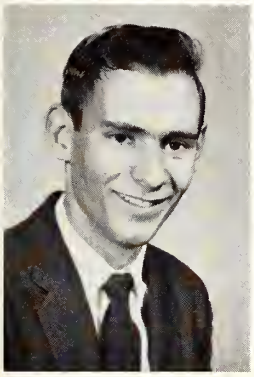

Johnny Butler
Jackson

Donald Butts
Jackson

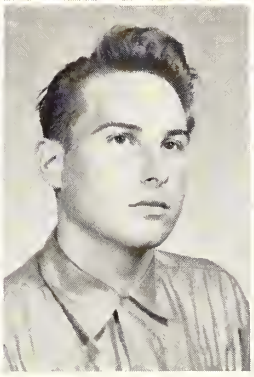

John Butzman
Jackson

Gloria Caceres
New Orleans, La.

Leslie Cardwell
Jackson

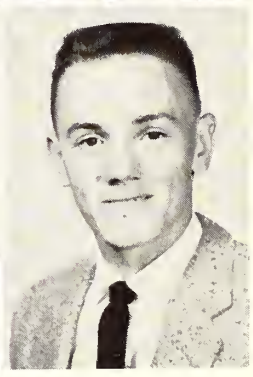

Jimmy Carmichael
Braxton

Robert Carr
Forest

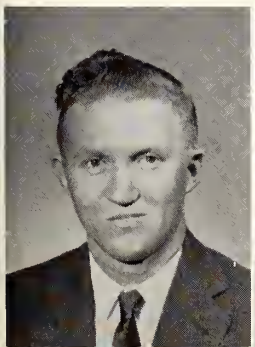

Rex Carson
Jackson

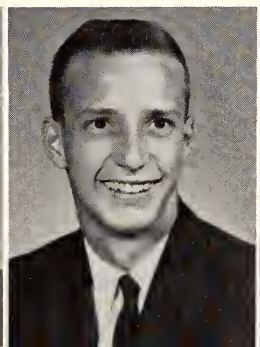

Johnny Carter
Pelahatchie

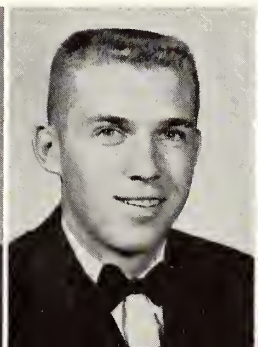

Melvin Carter
Benton

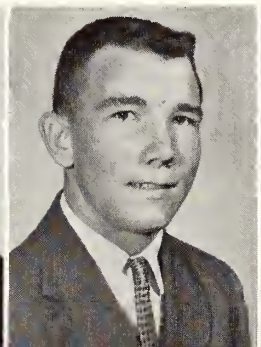

Carole Carver
Yazoo City

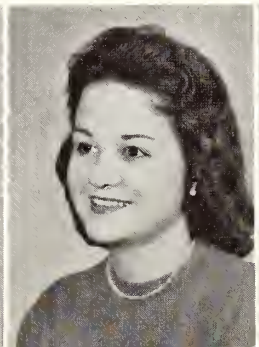

Margui Cater
Port Gibson

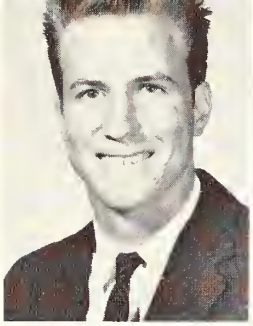

Charles Chadwick
Jackson

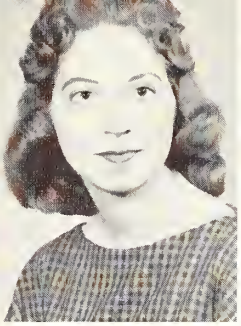

Anita Chandler
Jackson

Linda Chapman
Jackson

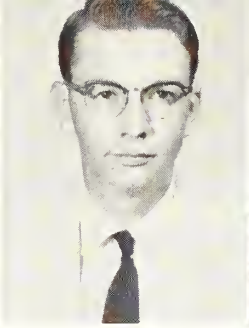

Henry Chatoney
Jackson

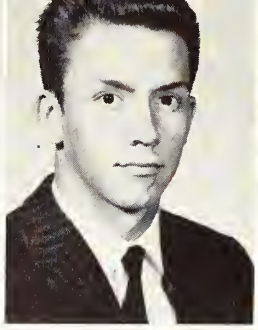

Nick Cheatham
Yazoo City

Mellany Clements
Utica

Nollie Cockran
Terry

Linda Coker
Jackson

Pat Coleman
Jackson

Wesley Collier
French Camp

Gay Collins
Jackson

Kay Collins
Jackson

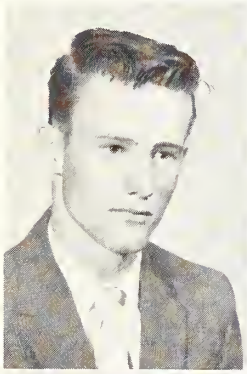

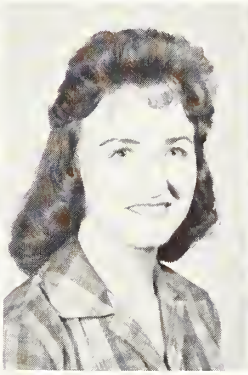

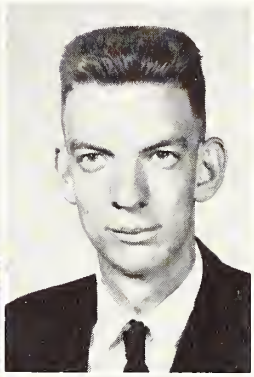

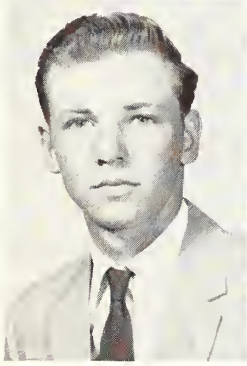

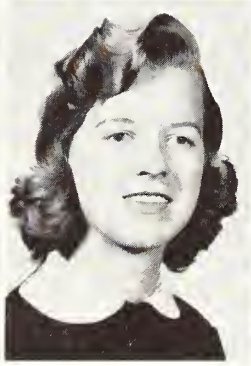

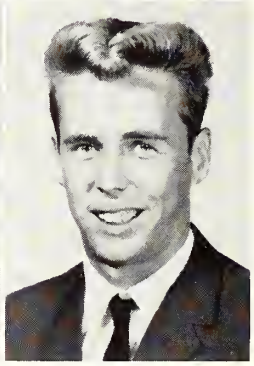

Bernard Cook
Utica

Jesse Cowan
Natchez

Emily Crews
Canton

Casey Crowder
Jackson

Carmen Cuevas
Philadelphia

Ivan Cunningham
Vicksburg

Katherine Curre
Holly Springs

Billy Curtis
Utica

Jack A. Curtis
Jackson

Jack M. Curtis
Jackson

Charles M. Daley, Jr.
Jackson

Johnnie M. Daley
Carson

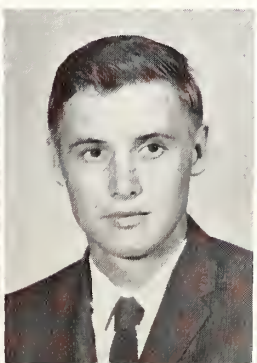

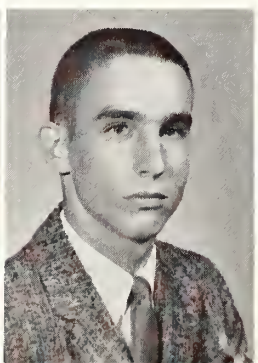

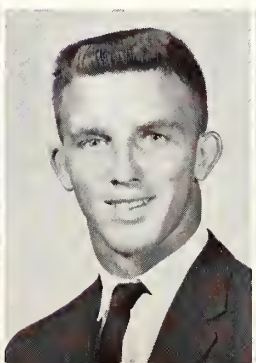

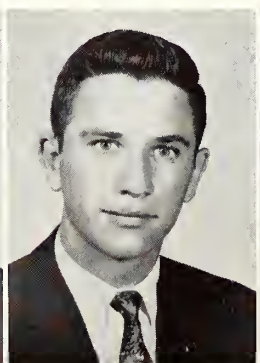

Ruth Darden
Baton Rouge, La.

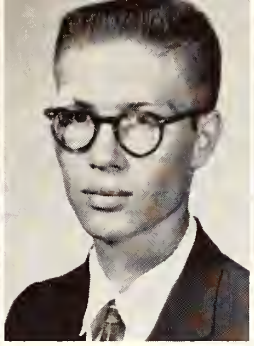
James Davis
Yazoo City

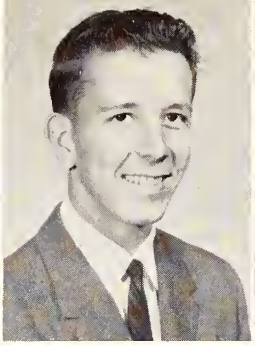
Jimmy Davis
Canton

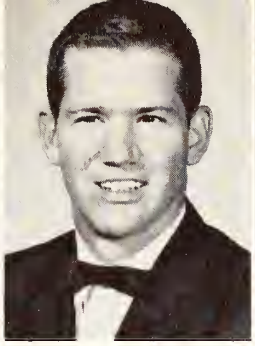
Tommy Davis
Honeapath, South Carolina

Billie Jean Dawson
Opelousas, La.

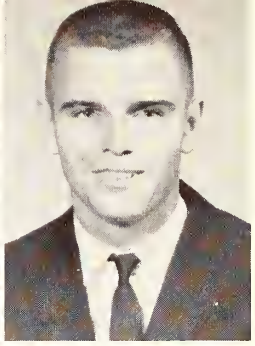
Bobby Day
Jackson

John DeWitt
Flowood

Linda Dickerson
Jackson

Phillip Doiron
Vicksburg

Danny Donnell
Crowville, La.

Peggy Downs
Clinton

Patricia Dribben
Rolling Fork

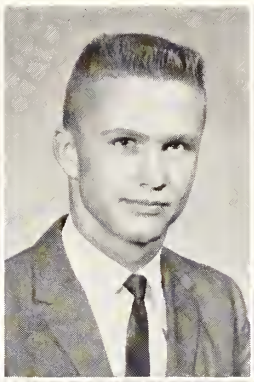
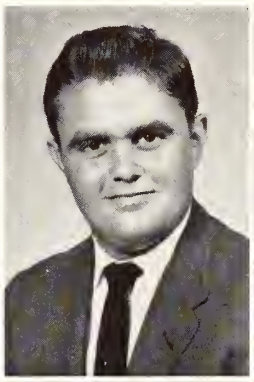

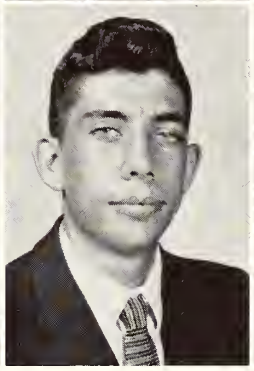
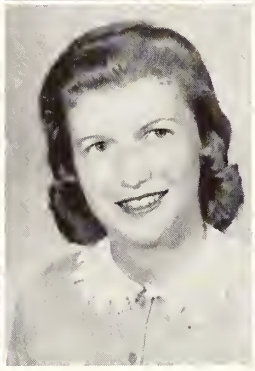
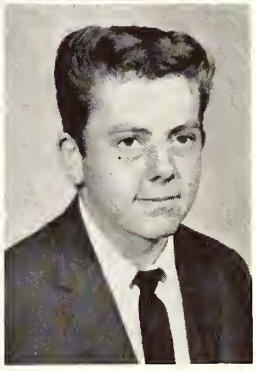

Evelyn DuBose
Jackson

Serie Dungan
Port Gibson

Charlotte Dunlap
Terry

Warren Dunn
Jackson

Rose Earnest
State Springs

Charles Eaton
Fort Lauderdale, Fla.

Ralph Edwards
Jackson

Marion Ertle
Bentonia

Patricia Fairchild
Yazoo City

Richard Farlee
Jackson

Joe Pat Farris
Jackson

Connie Ferguson
Utica

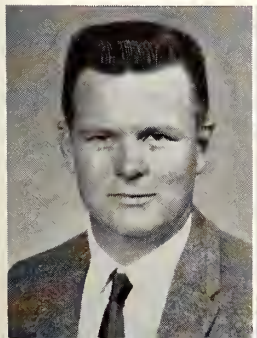
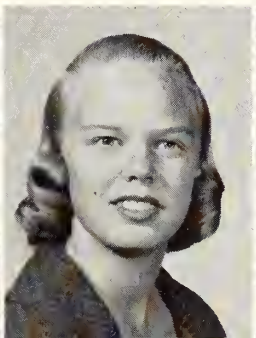

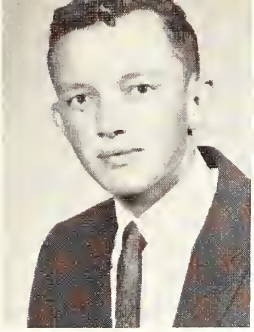

Joe L. Ferguson
Utica

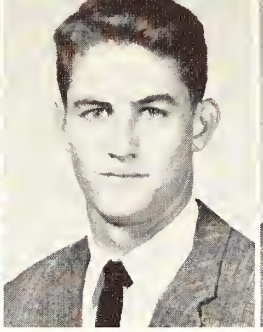

Joe Ferguson
Jackson

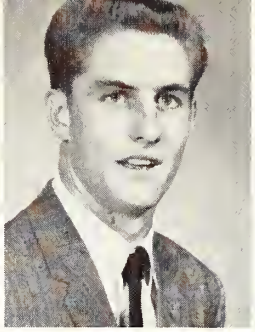

Julian Ferguson
Jackson

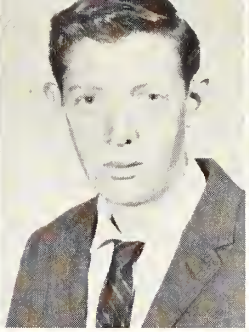

Bill Finley
Crystal Springs

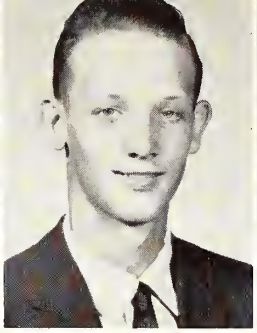

Wiley Fisher
Yazoo City

Louise Flanagan
Raymond

Edwin Ervin Floyd
Port Gibson

Lewis Floyd, III
Jackson

Carl Foster
Vicksburg

Howard Freeman
Jackson

Charles French
Vicksburg

Mary Jean Fugate
Madison

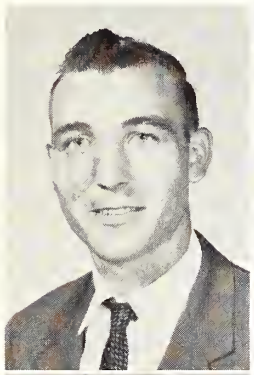

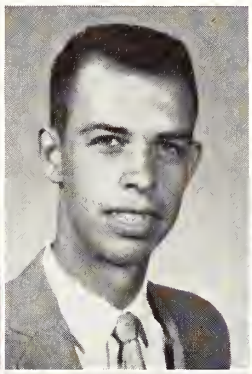

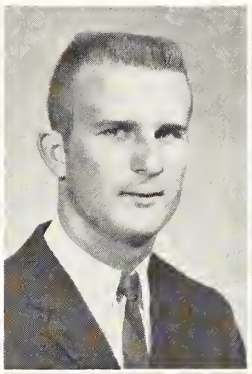

Dorothy Gatlen
Madison

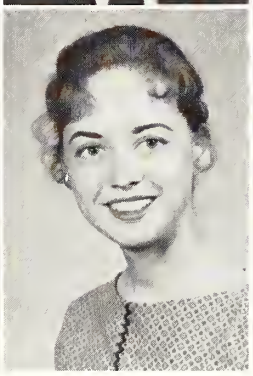

LeRona Gay
Jackson

Patricia Gearge
Natchez

Janice Gibson
Utica

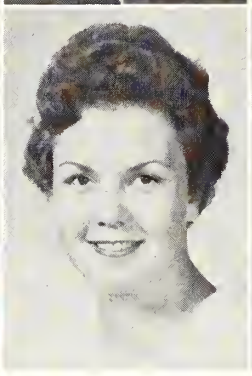

Linda Giddens
Jackson

Carolyn Gill
Johns

Pat Gilmer
Carthage

Donnie Ray Gaff
Richland

Jerry Grantham
Edwards

Pat Groves
Jackson

James Gray
Jackson

Gary Green
Berwick, La.

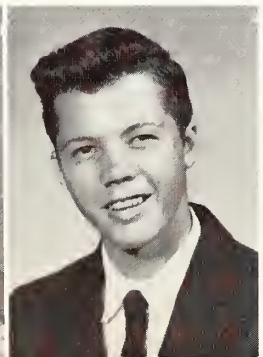

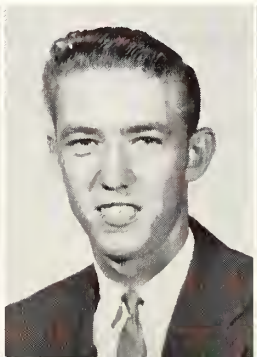

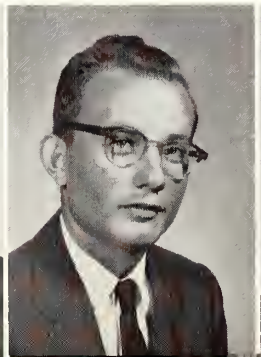

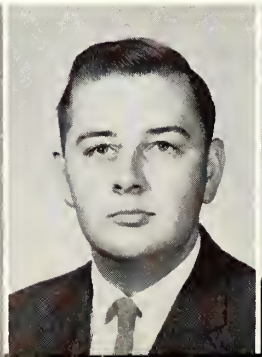

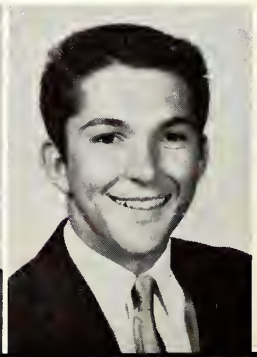

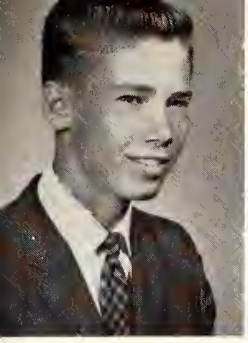

Joe Greer
Vicksburg

Charles Griffin
Jackson

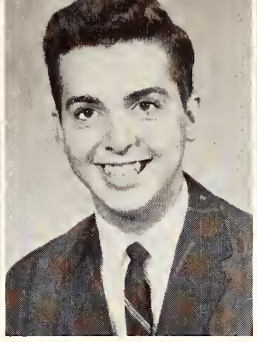

Dan Grubbs
Jackson

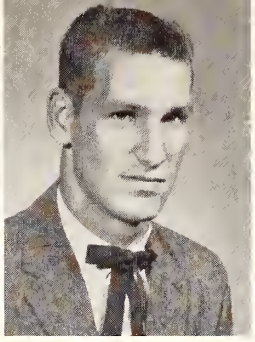

Charles Halbert
Canton

Nell Hall
Brandon

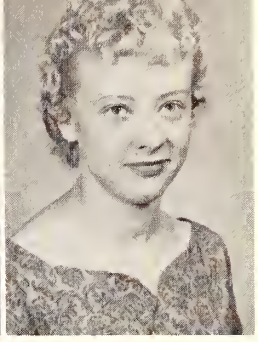

Sara Ann Halsell
Jackson

Joe Hammock
Jackson

Carl Hancock
Florence

Warrene Hand
Raymond

Thomas Hardacre
Madison

Bonnie Harding
Jackson

Eugene Harlow
Grenada

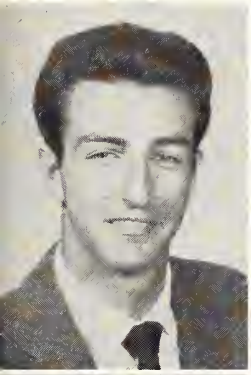

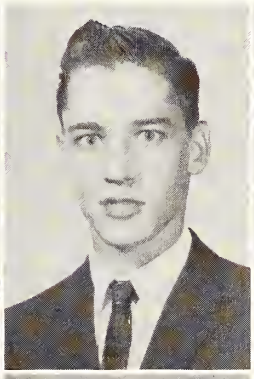

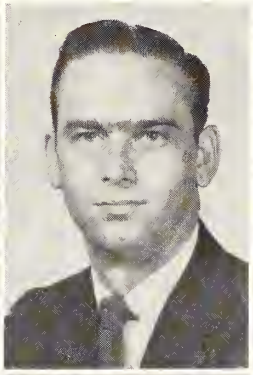

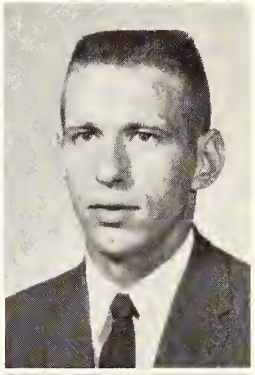

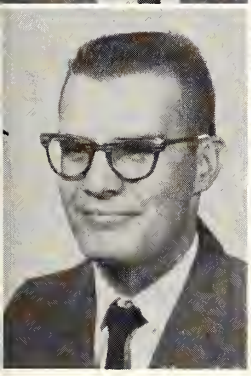

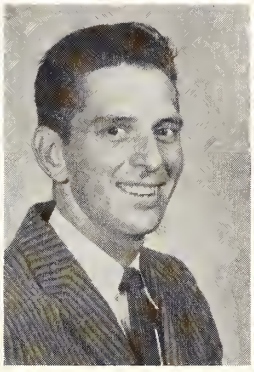

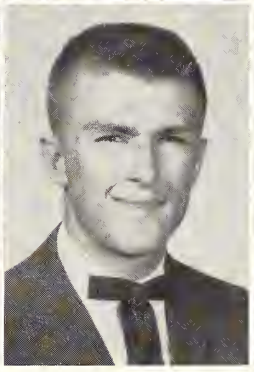

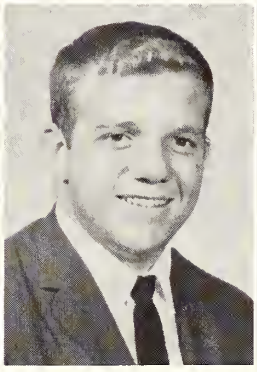

Jerry Harper
Jackson

John C. Harreld
Canton

William Harris
Yazoo City

Jimmy Harrison
Clinton

Donald Harvey
Liberty

Sue Harvey
Jackson

Walter Hastings
Jackson

Jimmy Hataway
Jackson

Kendall Hawkins
Bolton

Joe Haynes
Jackson

Richard Haynes
Jackson

Sally Hazzlerigg
Vicksburg

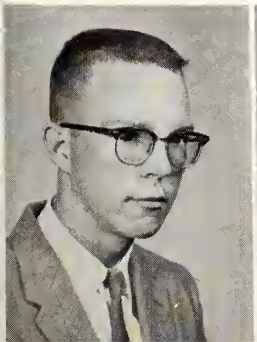

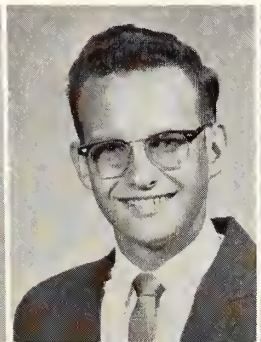

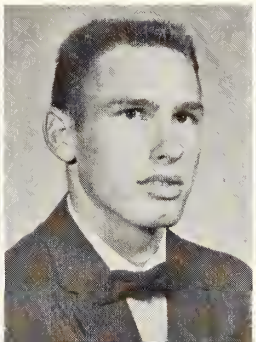

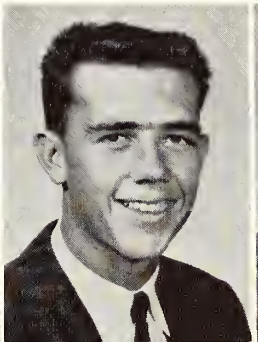

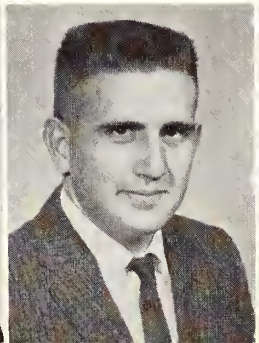

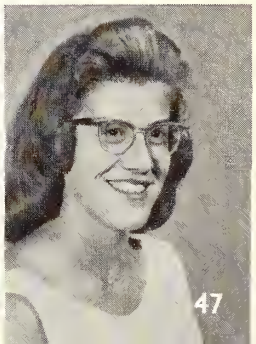

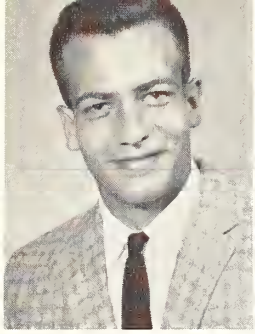

Terry Hearst
Benton

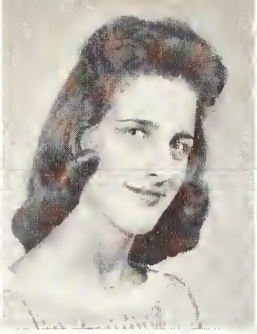

Shirley Hebron
Jackson

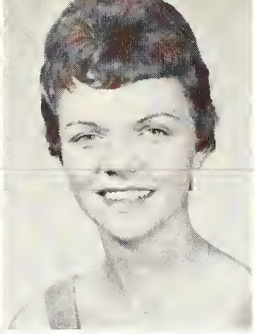

Peggy Heywood
Jackson

Elizabeth Henry
Union

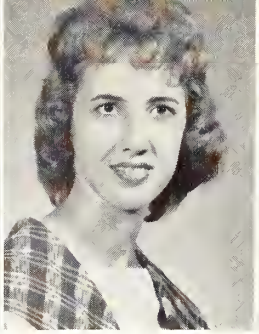

Shirley Herrington
Jackson

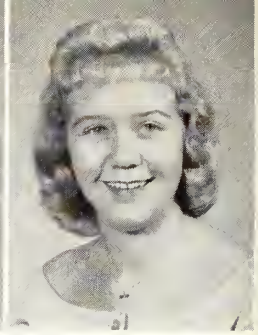

Kay Hess
Vicksburg

Bobbie Hester
Vicksburg

Belinda Hill
Brandon

Bobby Hines
Canton

Mittie Hinton
Jackson

William Holmes
Brandon

Bobby Hothan
Jackson

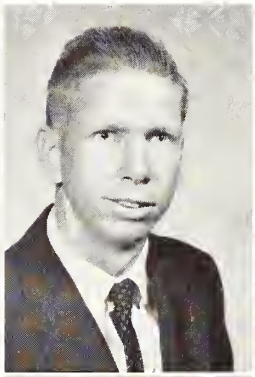

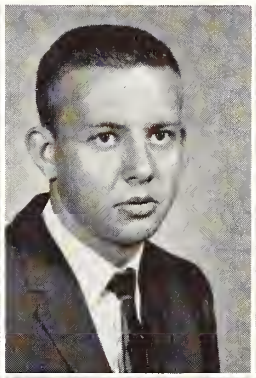

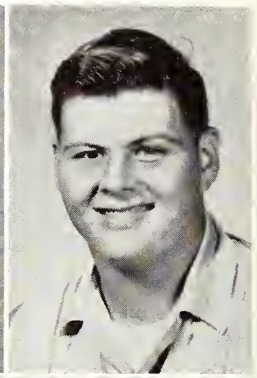

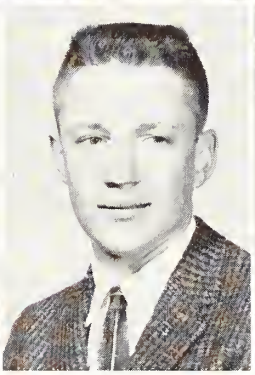

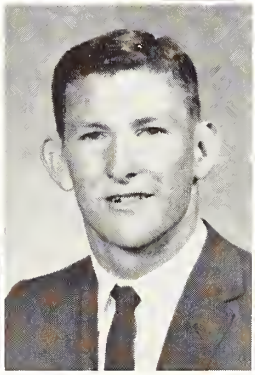

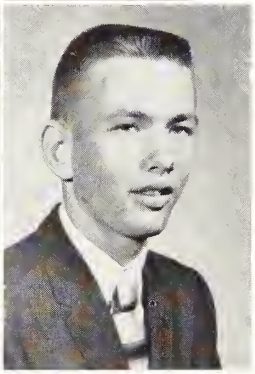

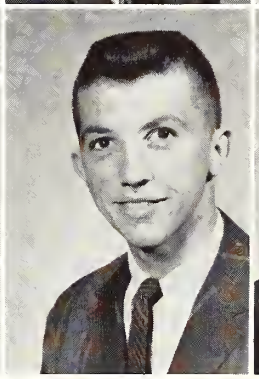

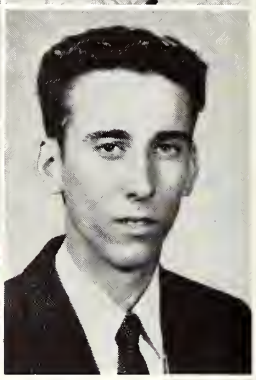

Ninabel Hubbard
Edwards

Ben Hudgens
Yazoo City

Tommy Hudson
Pensacola, Fla.

Bill Huffman
Pelahachie

Bill Hunter
Jackson

Peggie Hunter
Morton

Tommy Irby
Gashen Springs

Florence Ives
Canton

Gene Jacobs
Zachary, La.

Betty James
Jackson

Jimmy James
Monticello

Jimmy Jenkins
Jackson

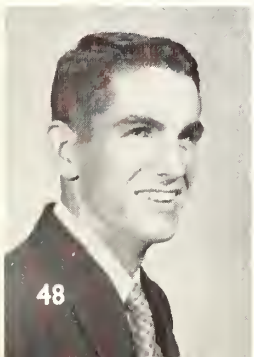

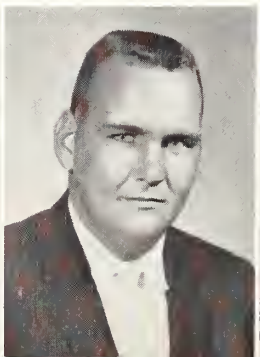

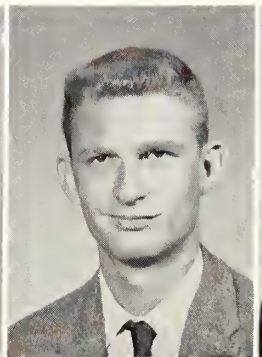

Ione Johns
Pelahatchie

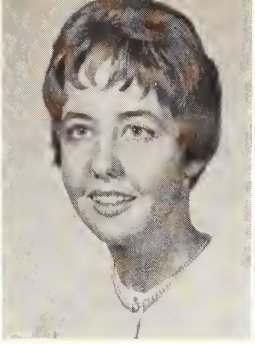

Jo Ann Johnson
Jackson

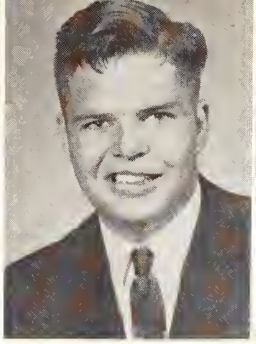

Sam Johnson
Florence

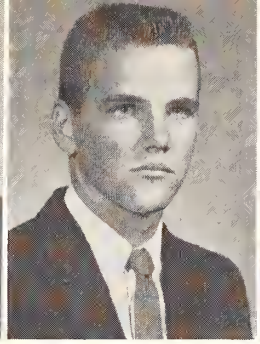

Harold Jones
Clinton

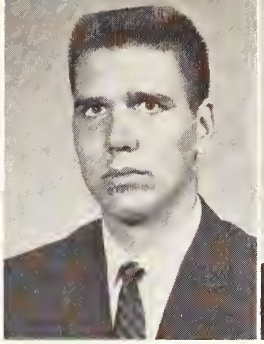

J. T. Jones
Magee

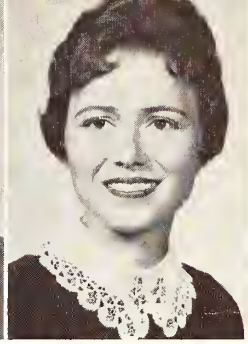

Magdaline Jones
Carson

Pat Jones
Brandon

Mayly Jue
Vicksburg

Wallace Keirn
Vicksburg

Lamar Kelly
Bentonia

Kerry Kendall
Jackson

Larry Kennedy
Mendenhall

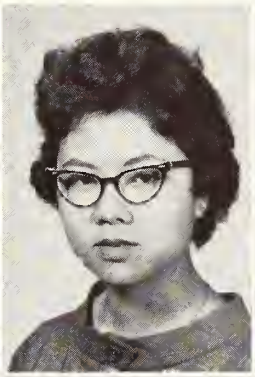

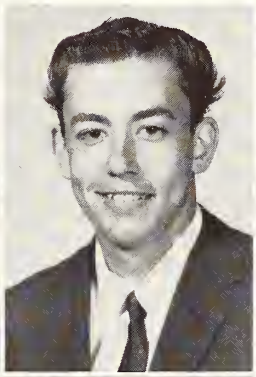

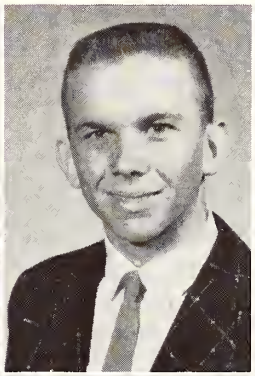

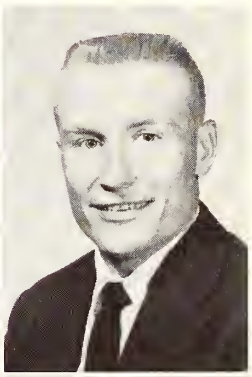

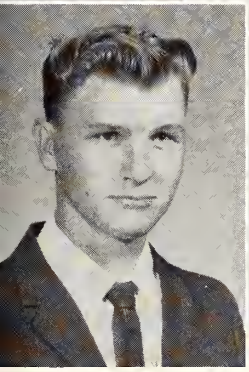

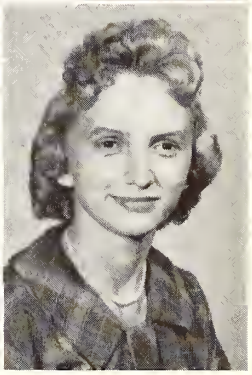

Millard Kirsh
Jackson

Patsy Kettleman
Holly Bluff

Jim Kimbrough
Clarksdale

Mamie Kinnison
Yazoo City

Lynn Kleinman
Vicksburg

Martha Knott
Jackson

Byrle Kynerd
Raymond

Shirley Land
Batesville

Don Lassiter
Jackson

Bobby Laster
Duck Hill

William Lawless
Crystal Springs

J. C. Leake
Woodville

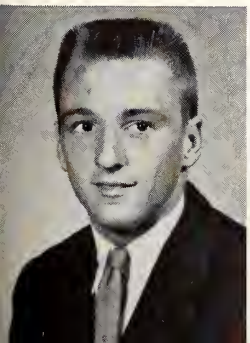

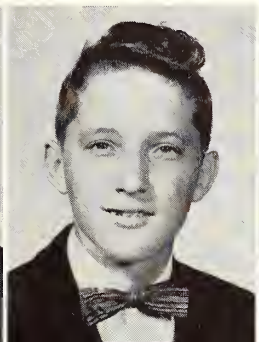

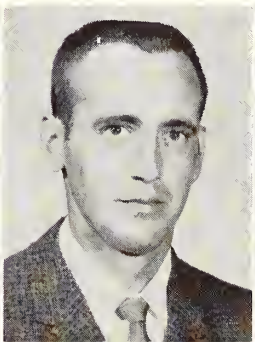

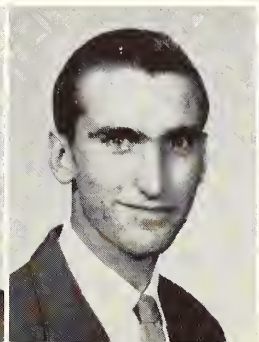

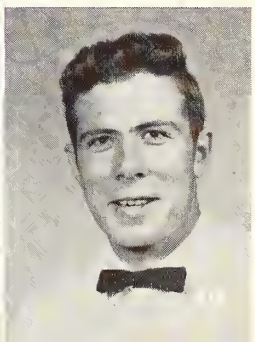

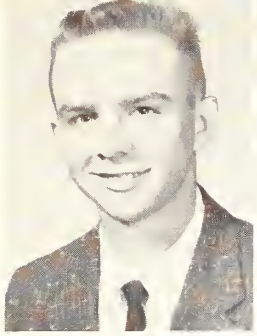

Leonard Lee
Vicksburg

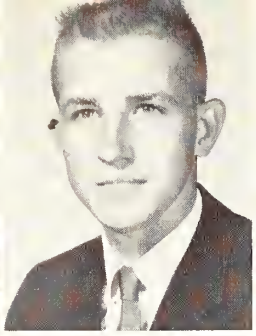

Jack Lee
Clinton

Lillian Lee
Forest

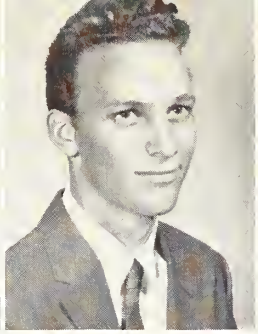

Walter Lee
Madison

Rebecca Legg
Jackson

David Lewis
Raymond

Jimmy Lewis
Star

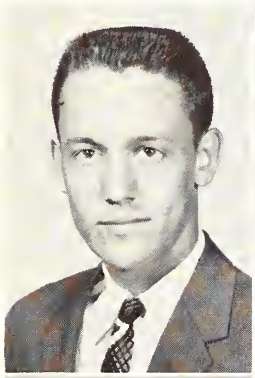

Rodger Lewis
Jackson

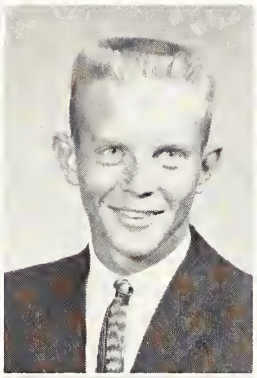

Dean Liles
Edwards

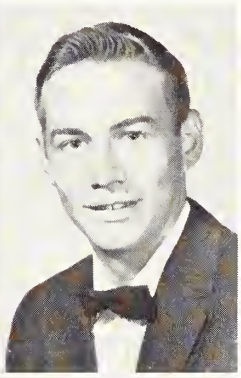

Joe Lindigrin
Vicksburg

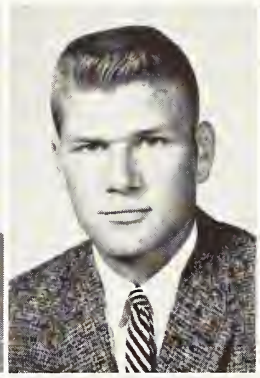

Larry Little
Vicksburg

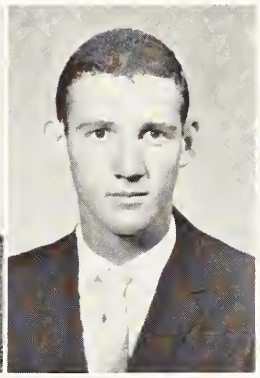

Raymond Long
Yazoo City

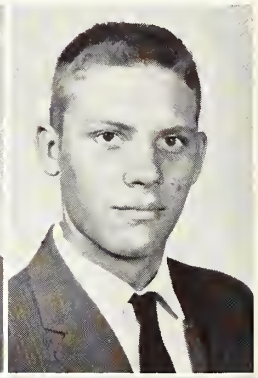

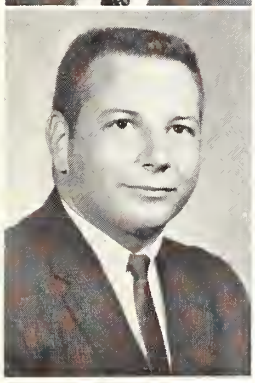

Milton Loper
Jackson

Ina Lott
Vicksburg

Rita Lott
Jackson

Myrtle Loviza
Vicksburg

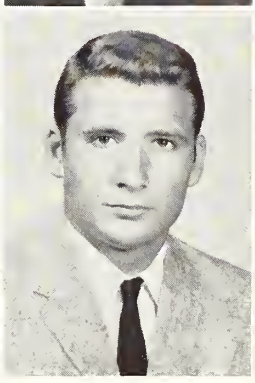

Frank Luby
Yazoo City

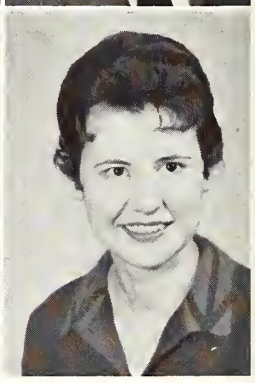

Sara Luckett
Madison

Glenn Lyle
Belzoni

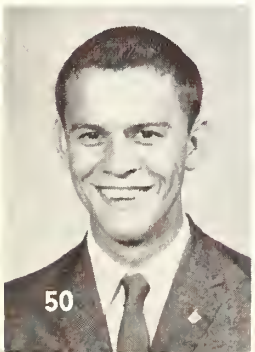

Robert Lyles
Jackson

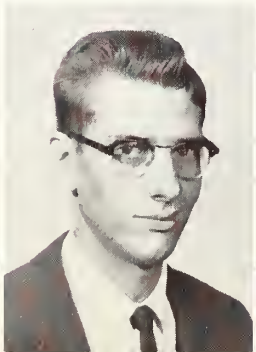

Shelly MacSwain
Poplarville

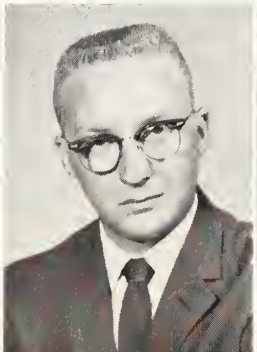

Billy McBride
Jackson

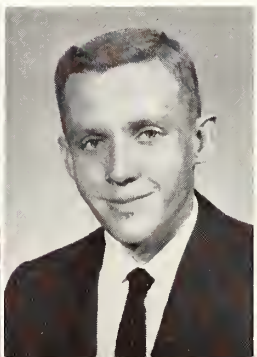

William McCool
Jackson

James McDaniel
Madison

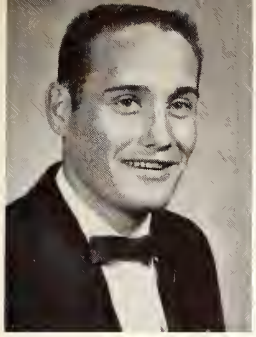

Pat McDaniel
Jackson

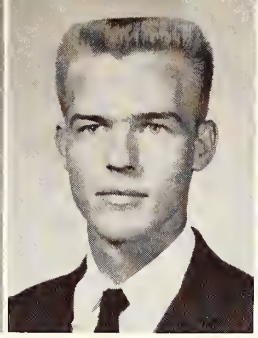

Gary McGee
Jackson

Peggy McGinty
Yazoo City

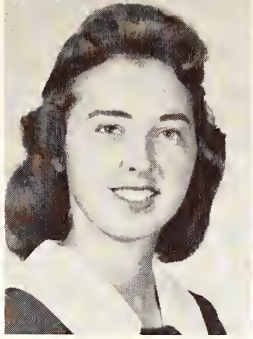

Sylvia McGuffie
Vicksburg

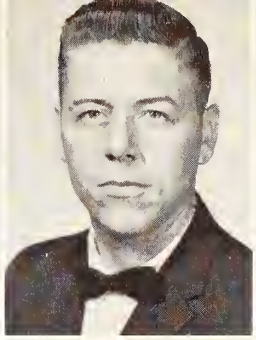

Willie McKenzie
Fernwood

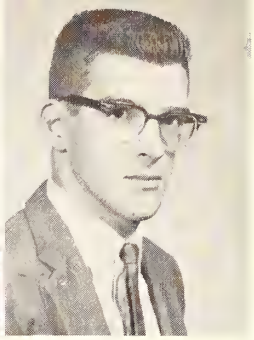

Irwin McMinn
Yazoo City

Carol McNair
Raymond

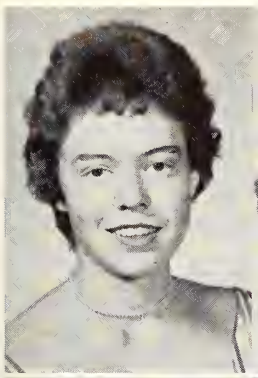

Gail McNair
Jackson

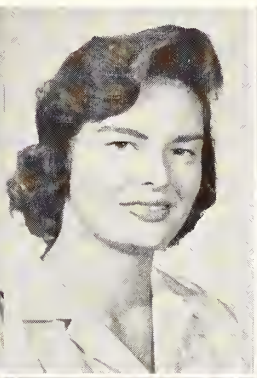

Jewel McNair
Raymond

Curtis McNeil
Jackson

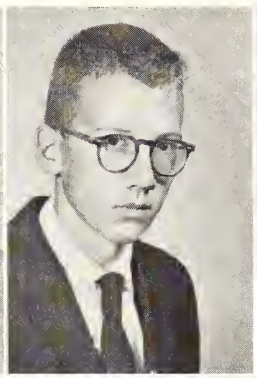

Larry McWilliams
Madison, Fla.

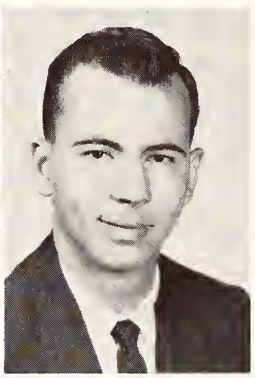

Alexander Mackey
Vicksburg

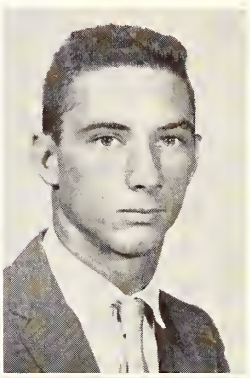

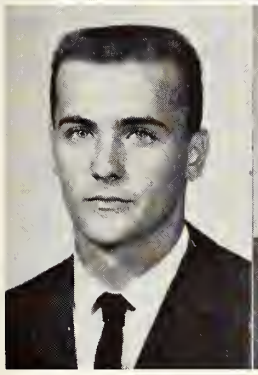

Claude Mangum
Brandon

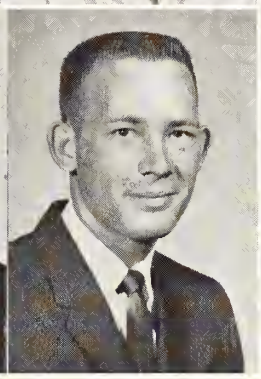

Kenneth Marble
Terry

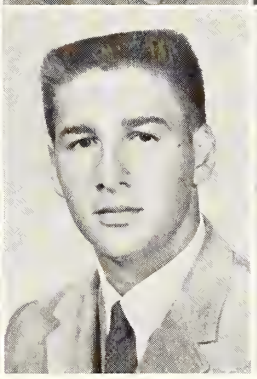

Barry Marionneaux
Plaquimine, La.

Melvin Marler
Jackson

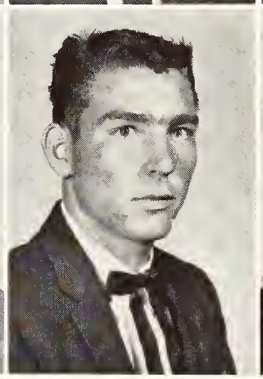

Donald Martin
Utica

Peggy Massey
Vicksburg

Woodrow Mathews
Utica

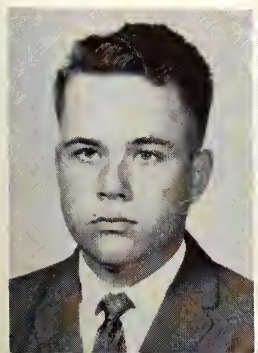

Bill Mathews
Raymond

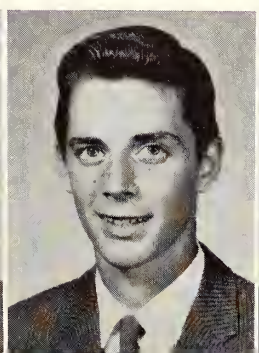

Carl May
Vicksburg

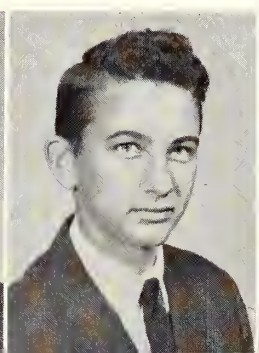

Judy Meador
Florence

Albert Medellin
Vicksburg

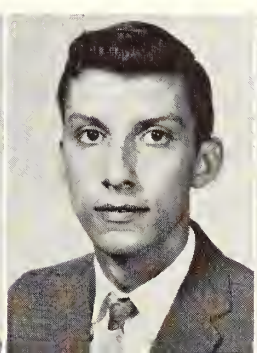

Jackie Melsheimir
Vicksburg

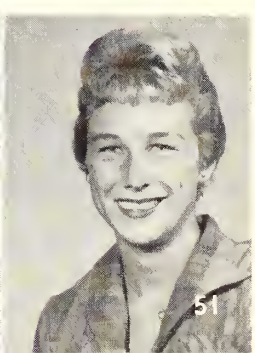

Carolyn Middleton
Memphis, Tenn.

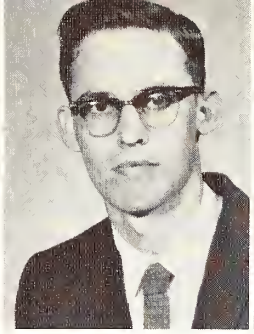

Richard Middleton
Yazoo City

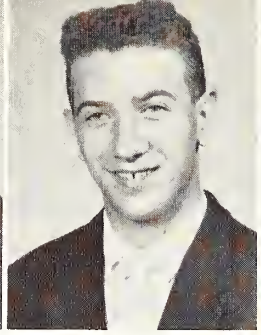

Loren Miller
Vicksburg

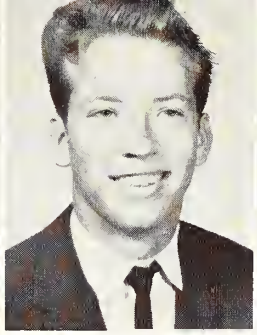

James Moffat
Jackson

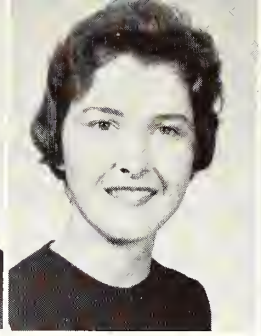

Carolyn Monroe
Canton

Adonna Moore
Jackson

Lennis Morris
Jackson

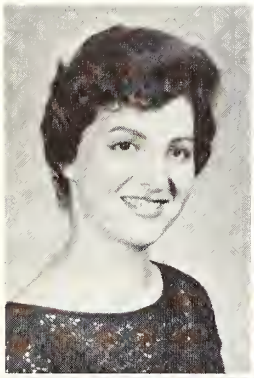

Robert W. Morris
Merigold

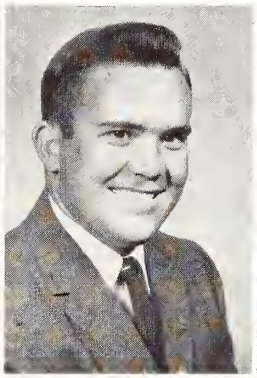

Neal Morrison
Utica

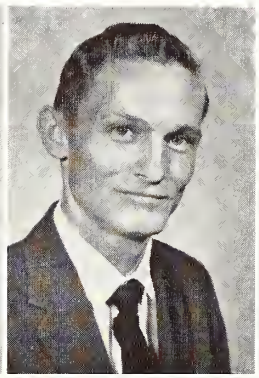

Patricia Myles
Jackson

William Nail
Raymond

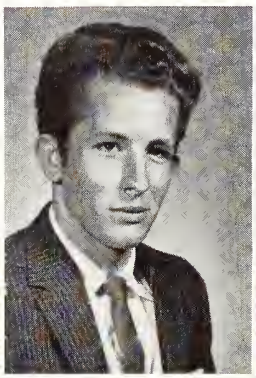

Thomas Nance
Jackson

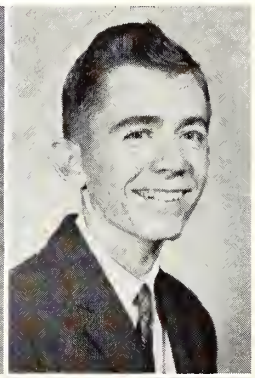

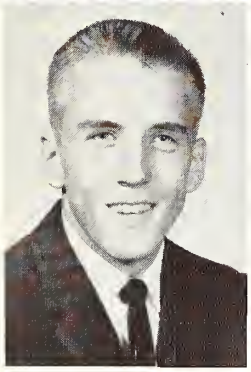

Parker Naron
Jackson

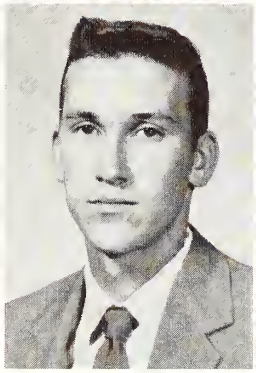

Hayward Neely
Harrisville

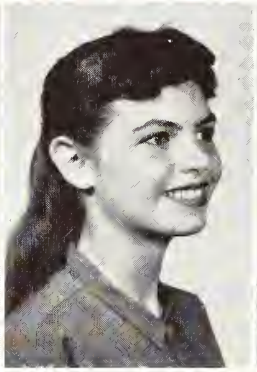

Frances Nelson
Vicksburg

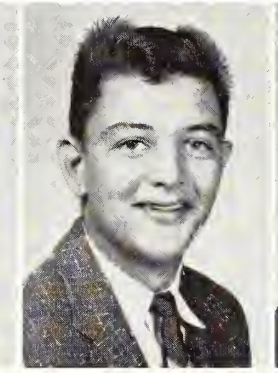

Thomas E. Nelson
Vicksburg

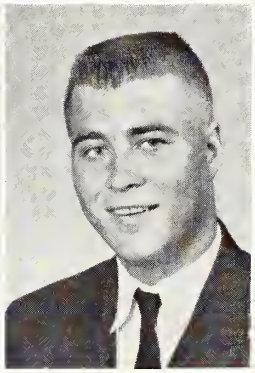

Jimmie Newsome
Jackson

Johnny Nicholson
Florence

Mary Jay Nicholson
Jackson

Connie Noland
Madison

Faye Nordan
Jackson

Robert Norwood
Terry

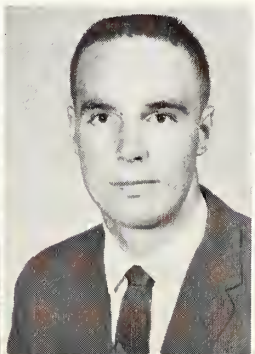

Melford Asborn
Benonia

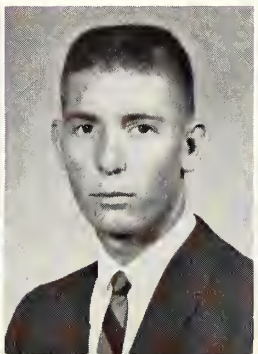

Wade Overby
Florence

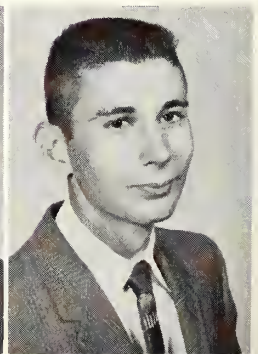

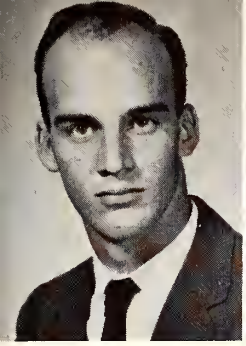

Guy Owen
Canton

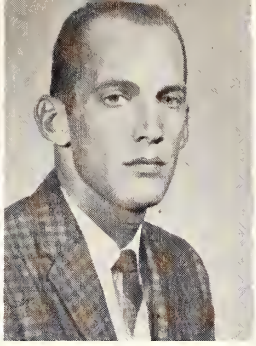

Mac Owen
Port Gibson

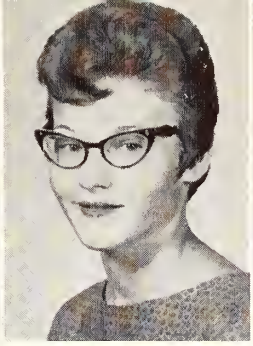

Pat Pace
Florence

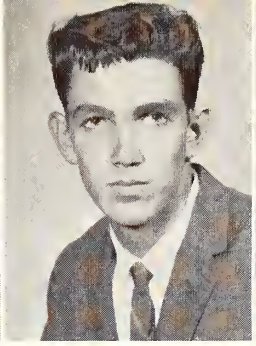

William Pace
Canton

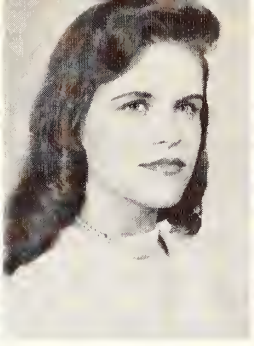

Ann Parker
Jackson

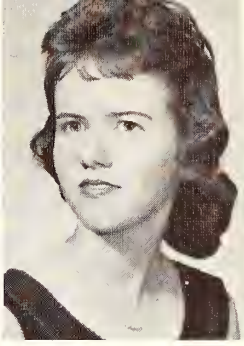

Charlotte Parker
Jackson

Frank Parker
Jackson

Sidney Parker
Big Creek

Bill Parkman
Clinton

Jane Patrick
Forest

Eugene Payne
Edwards

Percy Payne
Tylertown

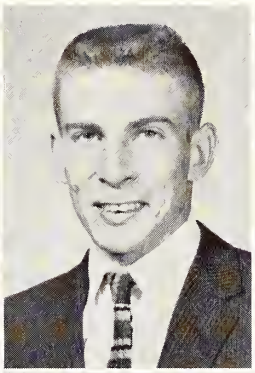

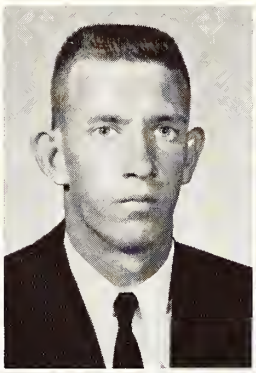

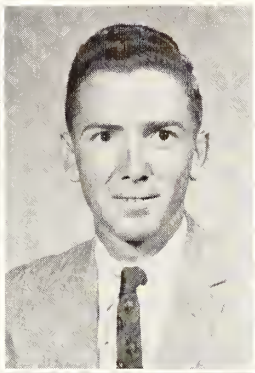

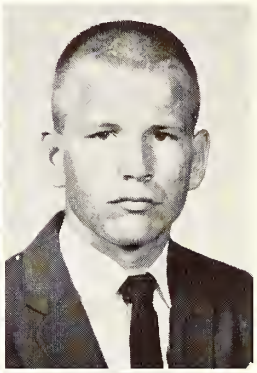

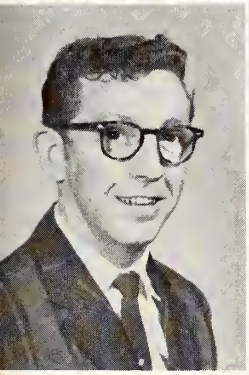

Sammy Peacock
Terry

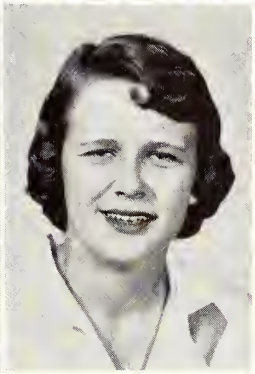

Suzanne Pettit
Jackson

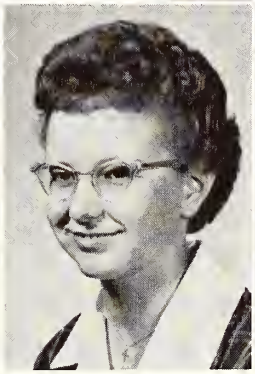

Betty Phillips
Jackson

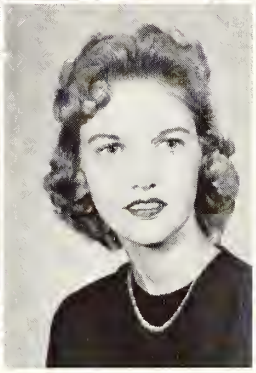

Louise Phillips
Tinsley

Lynn Phillips
Crystal Springs

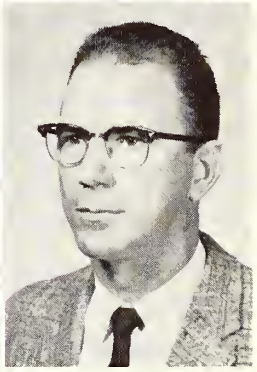

Gene Pigott
Meridian

Sue Pittman
Belzoni

James Poole
Columbia

Johnilyn Pope
Jackson

Charles Porch
Jackson

Roger Powell
Natchez

Jimmy Presley
Lena

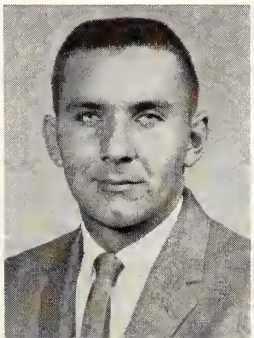

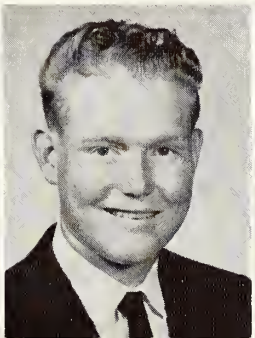

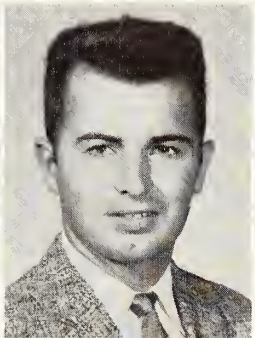

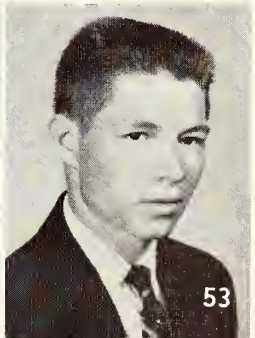

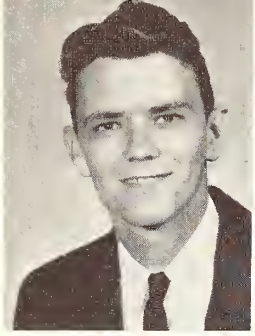
Paul Purser
Magee

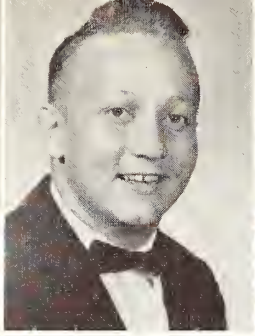
George Purvis
Jackson

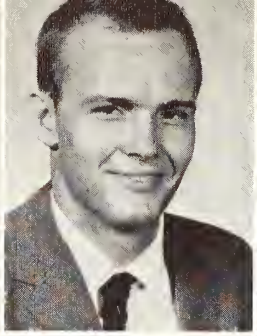
Ernest Quarles
Vicksburg

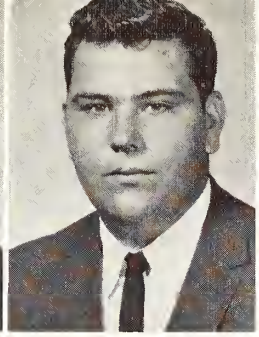
Jimmy Quarles
Jackson

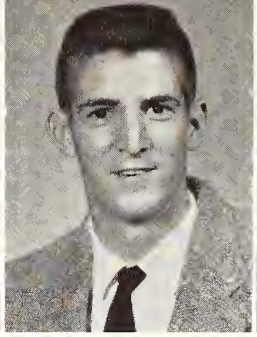
Jimmy Raines
Edwards

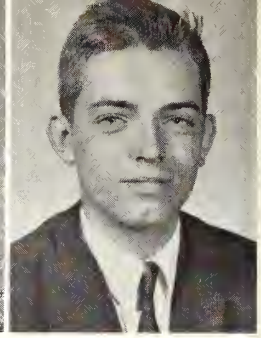
Sammy Ramsey
Jackson

Day Ratcliff
Jackson

James Reddoch
Jackson

Joel Reed
Louisville

William Reeves
Vicksburg

Eugene Reilly
Brooklyn, N. Y.

Billy Rhodes
Pelahatchie

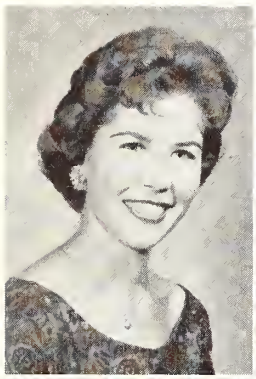
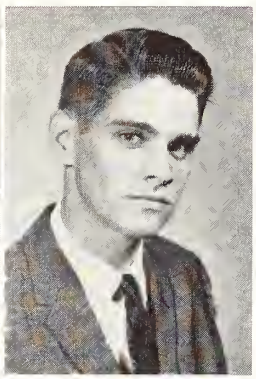
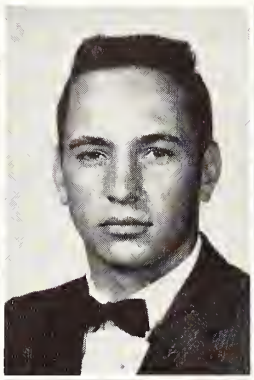
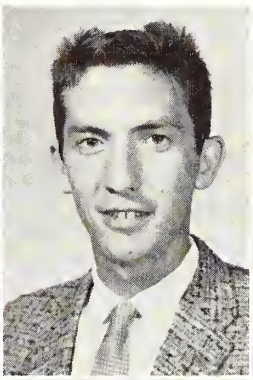
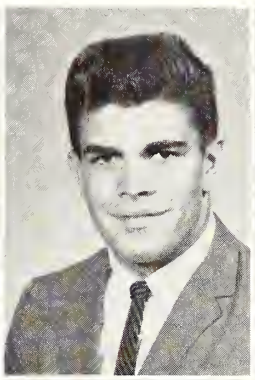
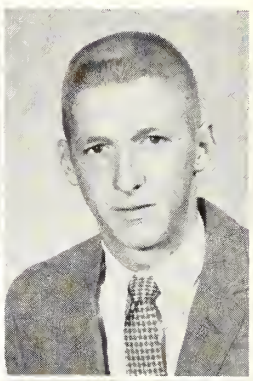

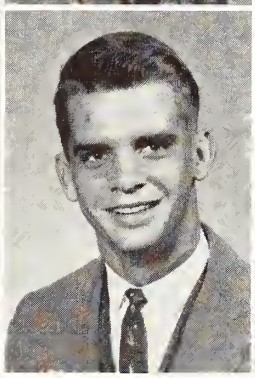
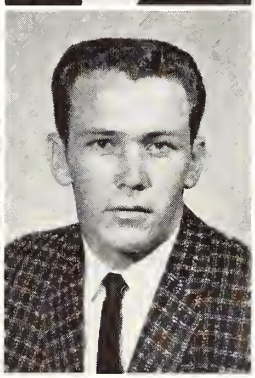
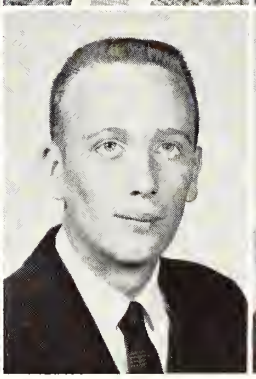

Catherine Rice
Jackson

Joe Rice
Holly Ridge

Billy Richards
Jackson

Ray Roberts
Vicksburg

Veronica Roberts
Hattiesburg

Delores Robinson
Brandon

Wade Robinson
Newton

Jean Rodgers
Jackson

Donald Ross
Augusta, Ga.

Jack Ross
Utica

L. Hassel Ross
Brandon

Emmette Rushing
Vicksburg

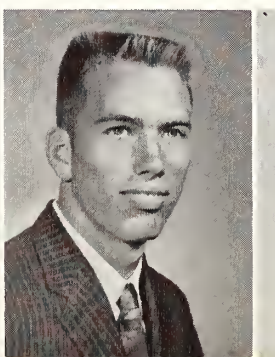
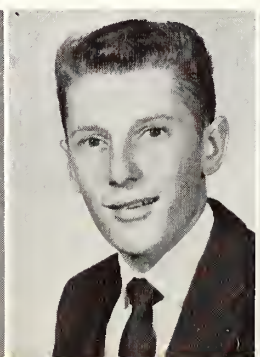
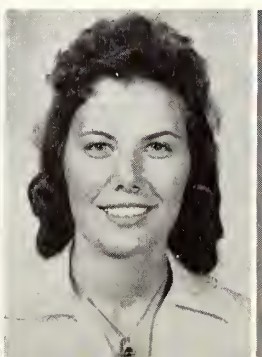
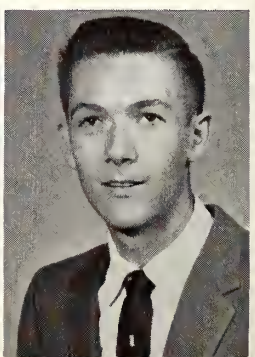

Gail Rushing
Jackson

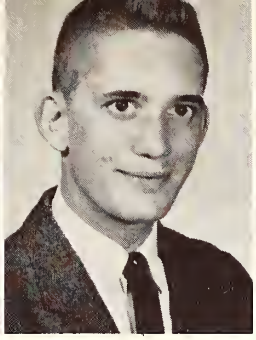

Randall Rusk
Vicksburg

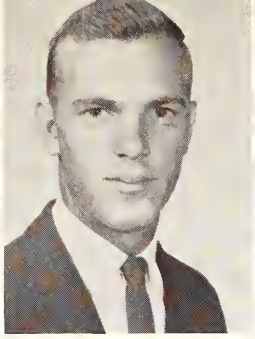

Billy Sandifer
Chatham

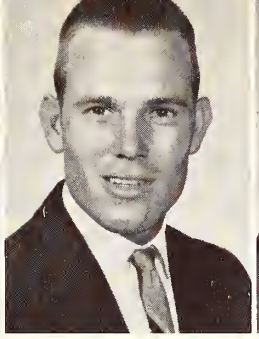

Bobby Sandifer
Chatham

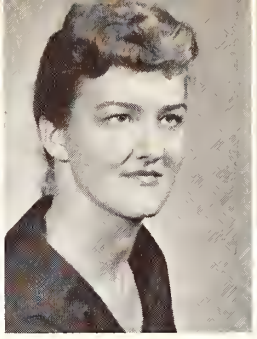

Rachel Saulters
Carson

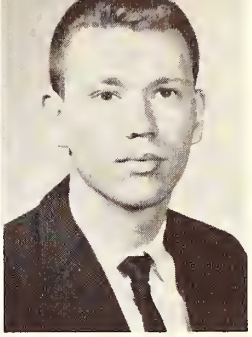

Kenneth Scott
Vicksburg

Pat Seymour
Jackson

Geneva Shaver
Vicksburg

Michael Shelby
Jackson

Tommy Shephard
Jackson

Al Sherlock
Vicksburg

Mariam Sherril
Jackson

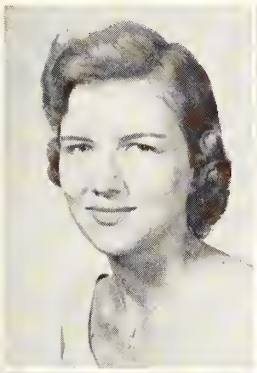

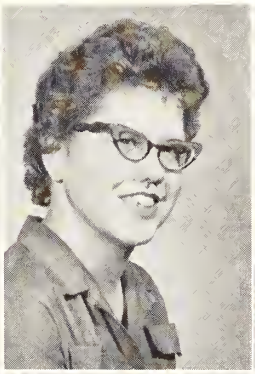

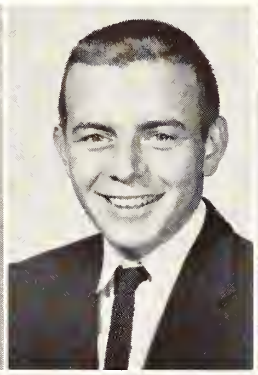

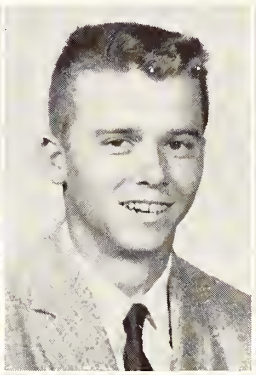

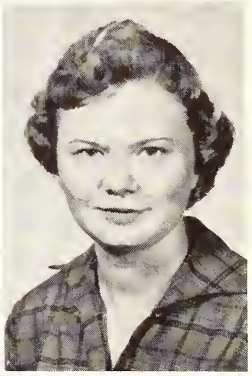

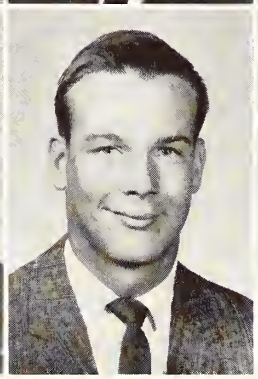

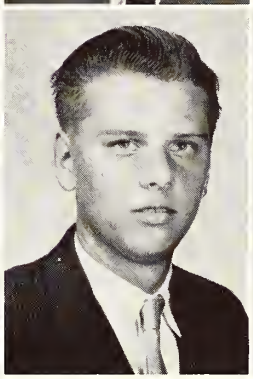

Alice Shivers
Pearl

Carolyn Shuff
Raymond

Dicky Silver
Jackson

Charles Sipes
Jackson

Billy Smith
Jackson

Eddie Lee Smith
Vicksburg

Dorothy Smith
Jackson

James E. Smith
Lake

James P. Smith
Jackson

Patricia Smith
Carthage

Thurman Smith
Vicksburg

Carroll Sojourner
Natchez

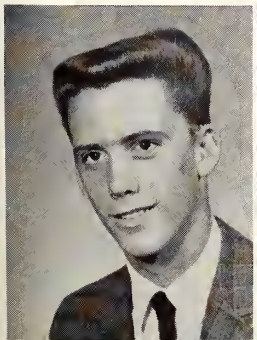

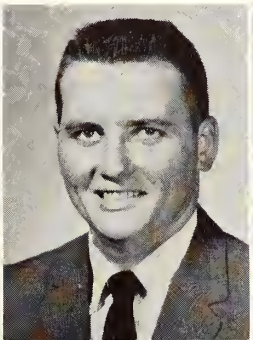

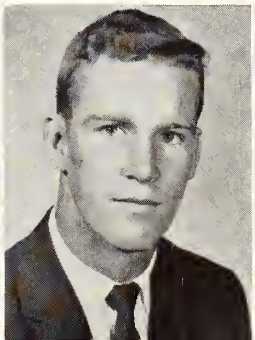

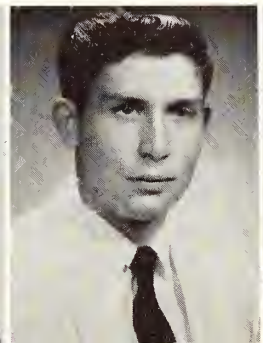

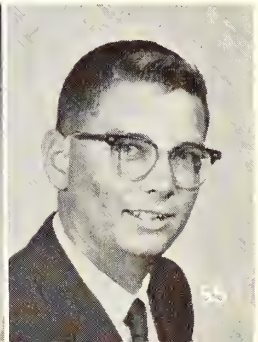

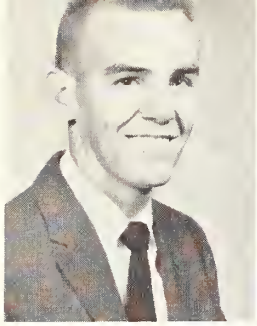

Mack Sorrel
Jackson

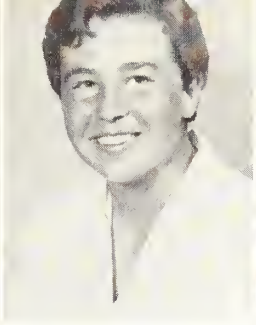

Jane Soverns
Vicksburg

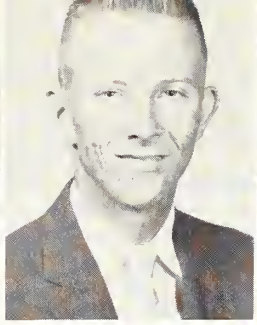

Jerry Speaks
Benton

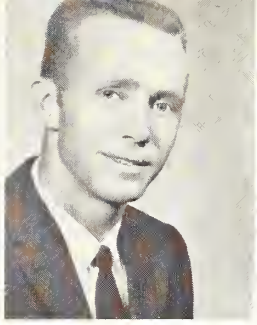

Pat Spiars
Yazoo City

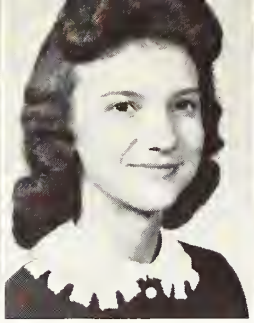

Ann Spencer
Water Valley

Reginald Spencer
Terry

Bennie L. Splain
Jackson

Ann St. Clair
Jackson

Joe Stephenson
Raymond

Kanita Stevens
Anguilla

Sue Stevens
Port Gibson

Leroy Stewart
Jackson

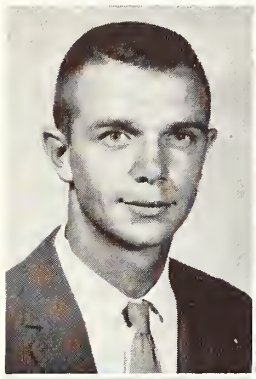

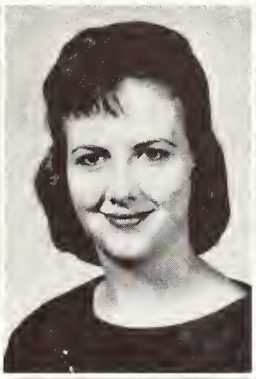

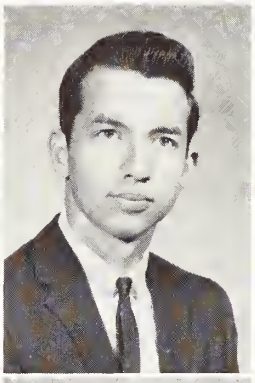

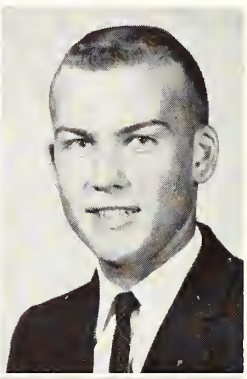

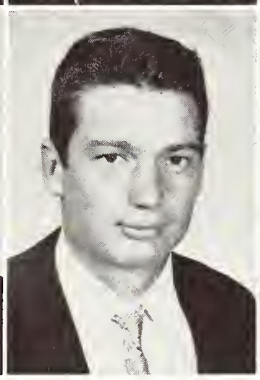

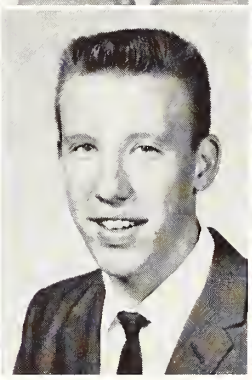

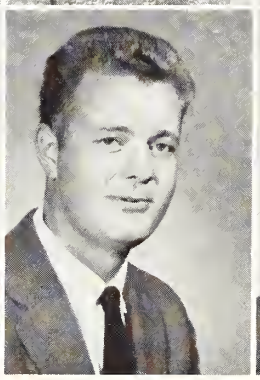

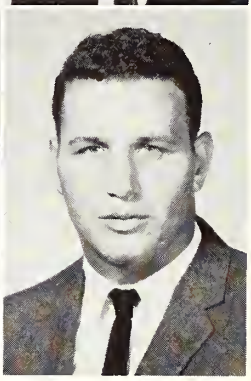

Jerry Streva
Morgan City, La.

Clemens Sudbeck
Bentonia

Kenneth Sudduth
Tinsley

Albert Sullivan
Vicksburg

John Sullivan
Jackson

Wayne Sullivan
Canton

Joe Summers
Jackson

Johnny Sumrall
Jackson

Kathryn Sumrall
Clinton

Richard Swarthout
Jackson

Charlotte Tackett
Jackson

Robert W. Taylor
Jackson

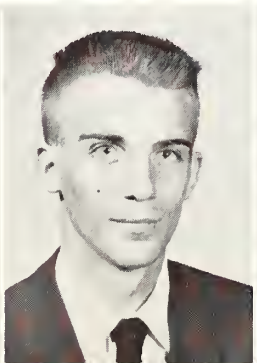

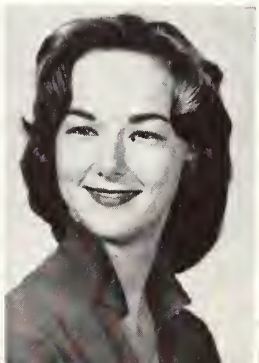

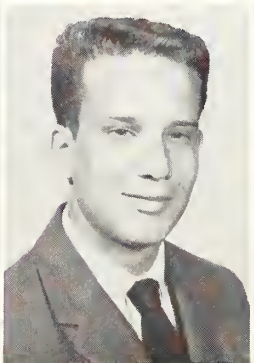

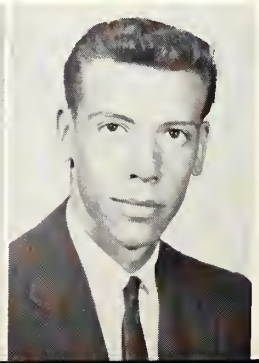

William H. Taylor
Jackson

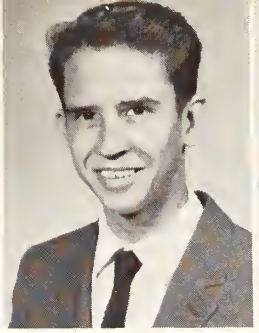

Joe Terry
Jackson

Mary Thomas
Vicksburg

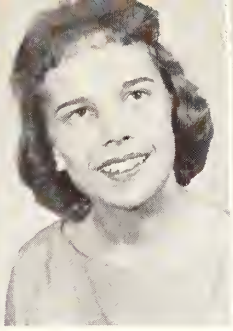

Sammie Thomason
Jackson

Dorothy Thornton
Jackson

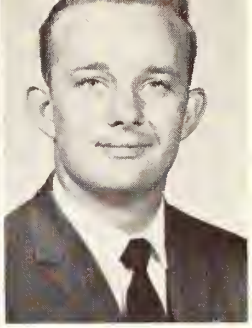

John M. Tompkins
Edwards

Key Traylor
Jackson

Charles Trest
Goshen Springs

Retha Trussel
Jackson

James Tucker
Jackson

Pat C. Turnage
Biloxi

James Turnage
Belzoni

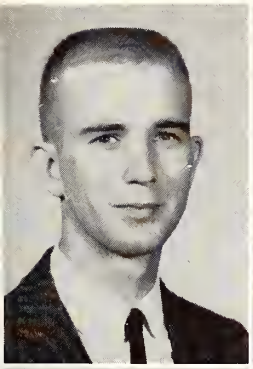

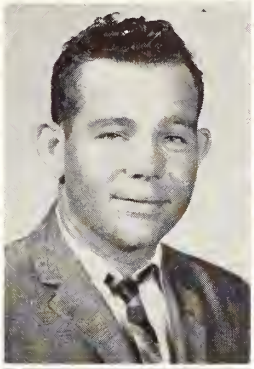

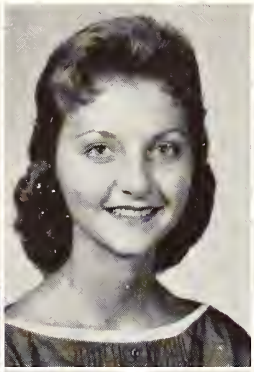

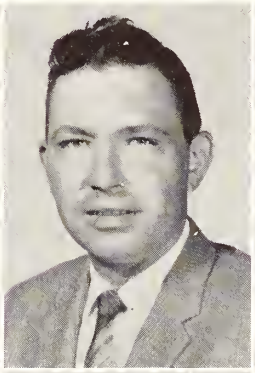

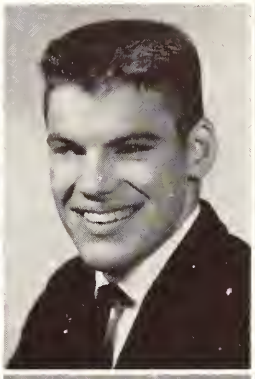

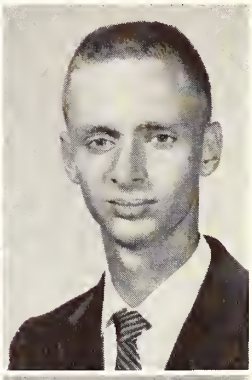

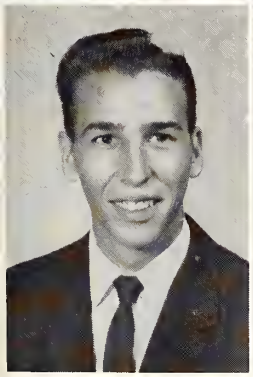

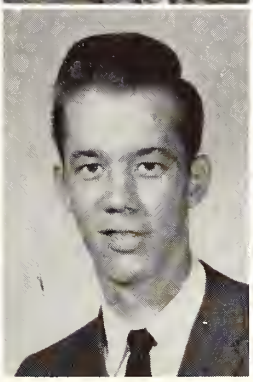

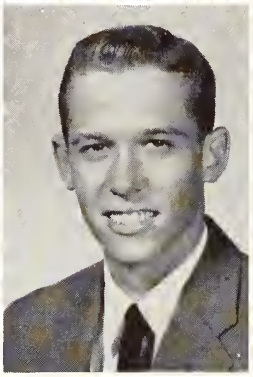

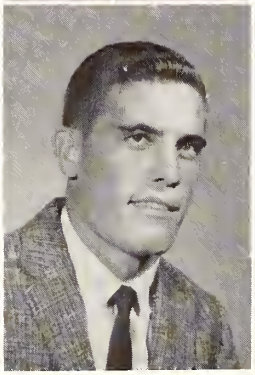

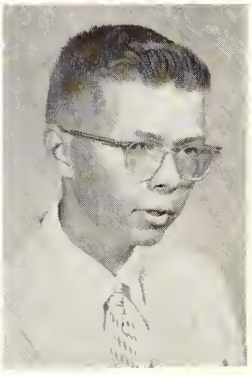

Troy Vance
Duck Hill

Robert Van Cleave
Vicksburg

Lewis Vaughn
Jackson

Ann Vinson
Jackson

Mike Vinson
Brandon

Dallas Walker
Braxton

Roland Walker
Florence

Larry Wall
Jackson

Jack Waller
Florence

Maxyne Ware
Jackson

Prestyne Ware
Jackson

Jerl Watkins
Jackson

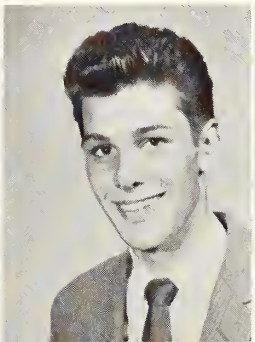

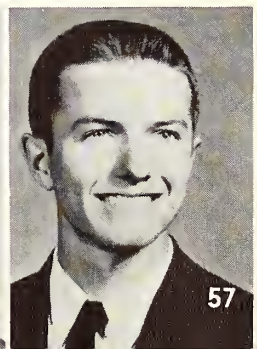

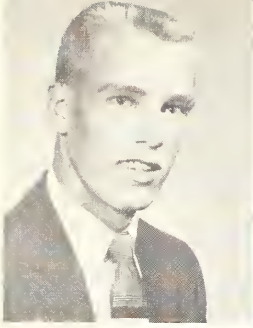

Joe Watson
Pelahatchie

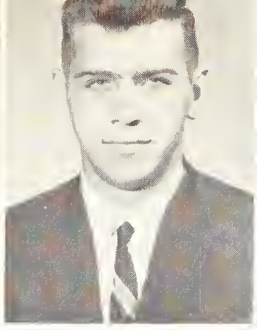

James Weir
Newton

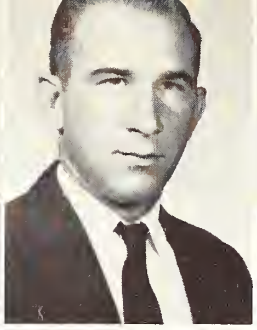

Tony Weisenberger
Madison

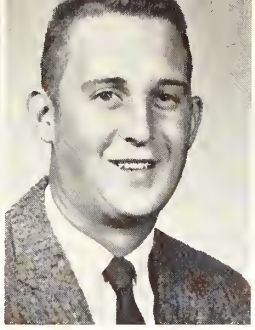

Joe Welch
Jackson

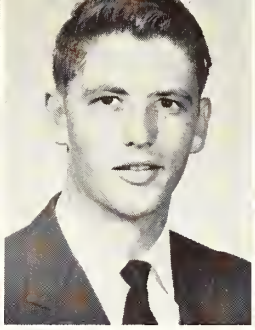

Ben Wells
Madison, Fla.

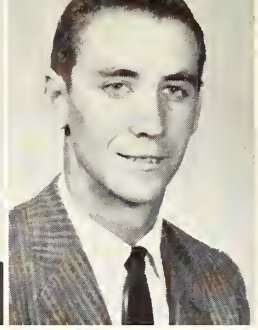

David Westerfield
Jackson

Alvin White
Brandon

Daniel White
Pelahatchie

John Wilda
Milwaukee, Wis.

Betty Williams
Jackson

Leo Williams
Terry

Marvin Williams
Jackson

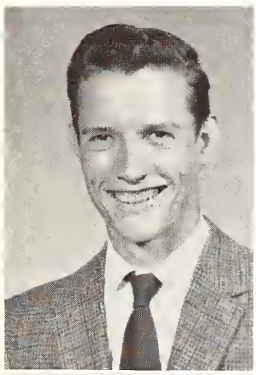

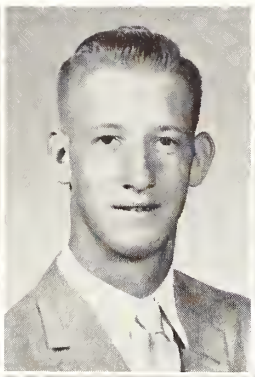

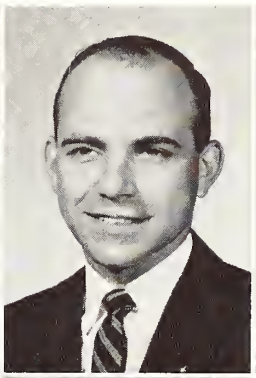

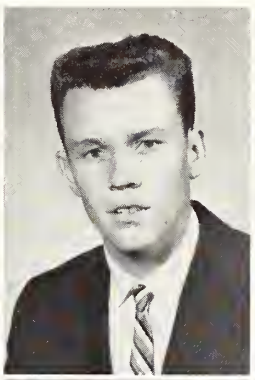

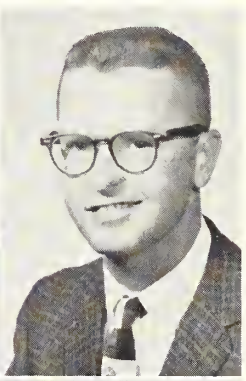

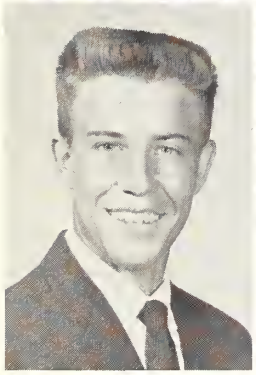

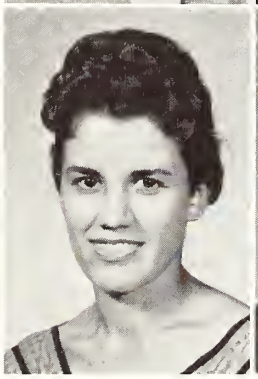

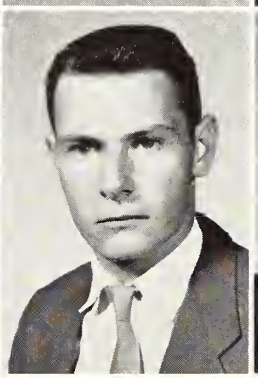

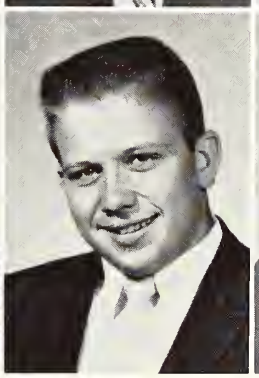

Monroe Williams
Jackson

Nancy Williams
Inverness

Joan Williamson
Jackson

Billie Wilson
Tallulah, La.

Albert Windham
Jackson

Alva Windham
Pensacola, Fla.

Ann Winstead
Jackson

William Winstead
Jackson

Robert Witty
Vicksburg

Sandra Wolfe
Jackson

Maxine Womack
Jackson

Bill Woodward
Florence

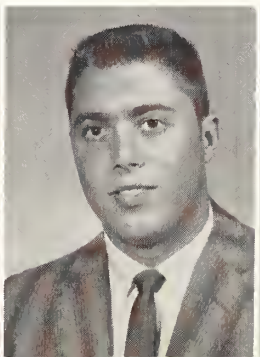

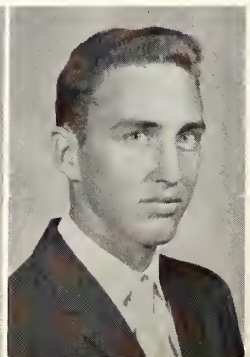

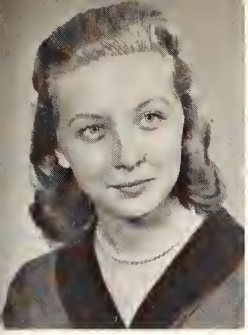

Paula Worley
Jackson

Ann Wright
Jackson

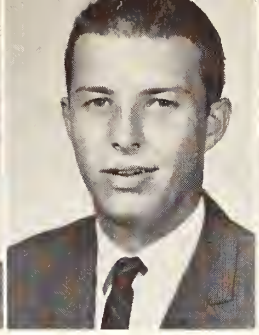

Romuel Wright
Crystal Springs

Bertha Wynn
Flowood

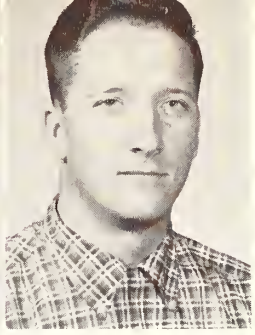

Thomas Young
Jackson

Special Students

Edgar Courtney

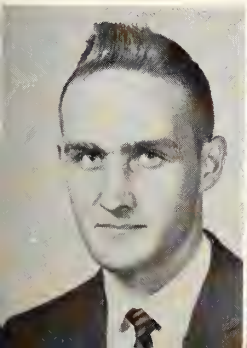

Mrs. Dannie Robbins

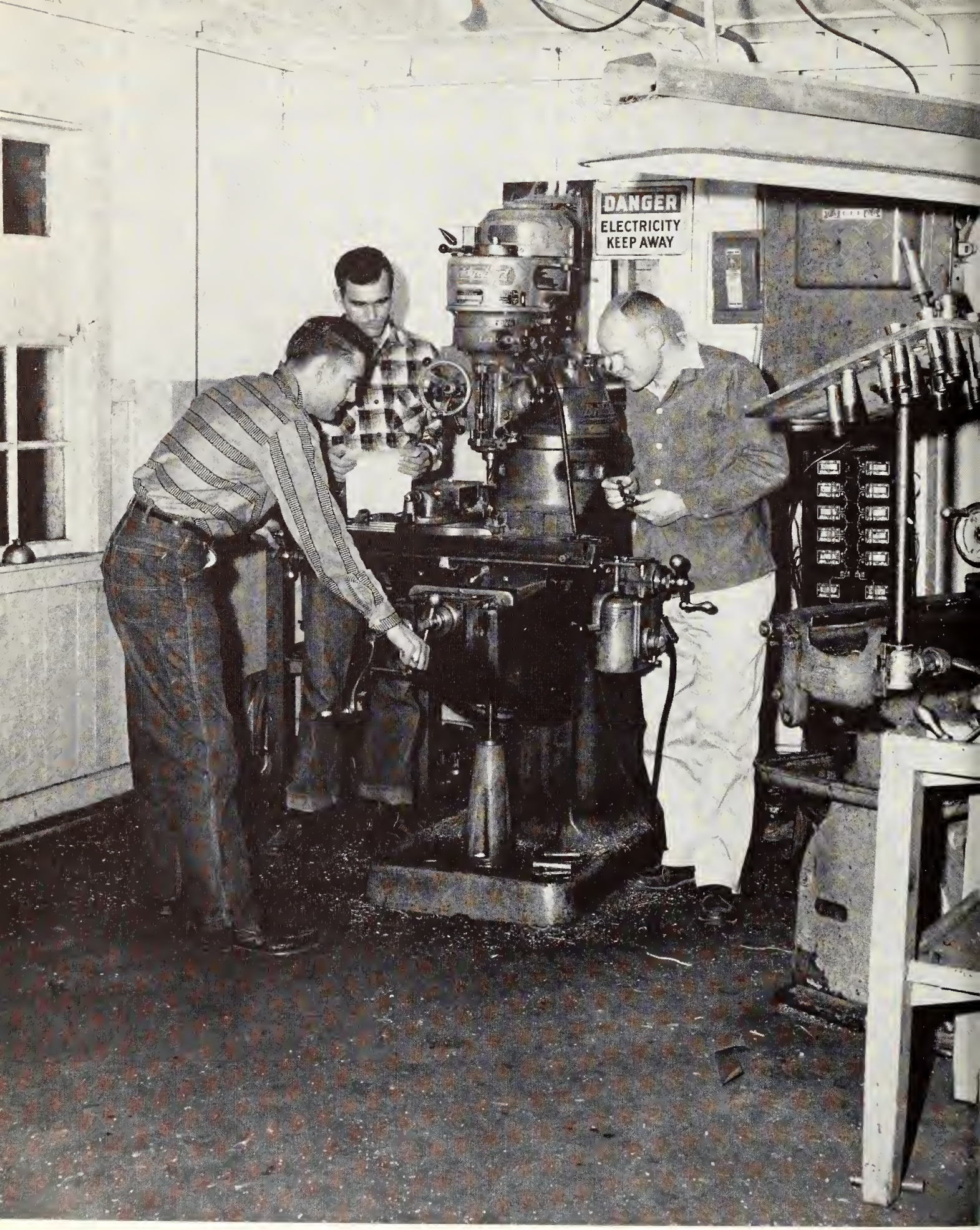

MACHINE SHOP

VOCATIONAL

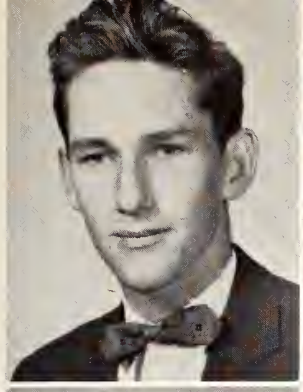

Daniel Alderidge
Bolton
Electric Motor Repair

Joseph J. Alexander
Raymond
Office Machine

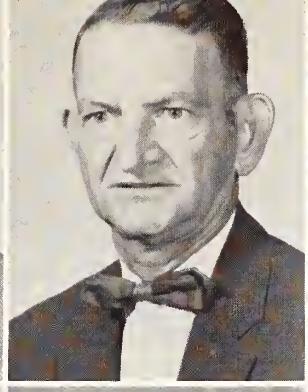

Spurgeon J. Anderson
Bolton
Electric Motor Repair

Cecil B. Austin
Jackson
Auto Mechanics

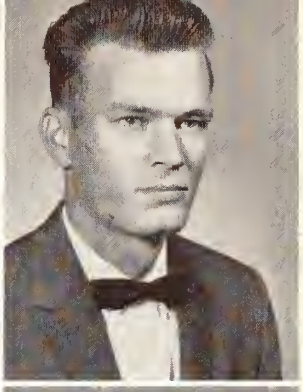

Robert B. Beckham
Raymond
Refrigeration and Air Conditioning

James Bell
Jackson
General Electricity, and Wiring

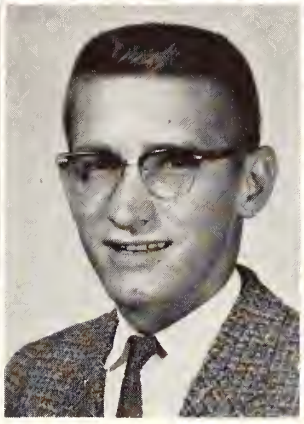

Milton Bishop
Jackson
Office Machine

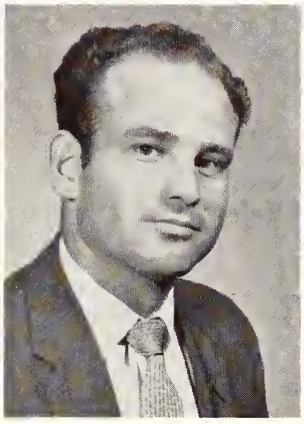

Thomas Black
Jackson
Refrigeration and Air Conditioning

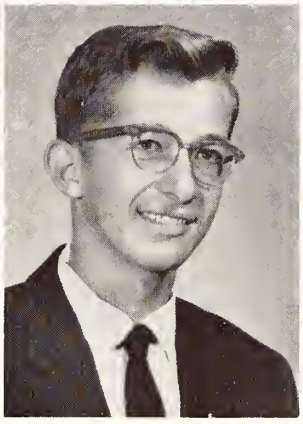

Jackie Bowden
Vicksburg
Refrigeration and Air Conditioning

Jimmy Boykin
Jackson
Office Machine

ELECTRIC MOTOR REWIND

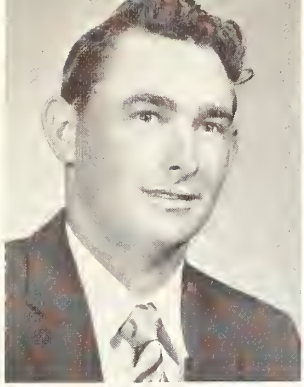

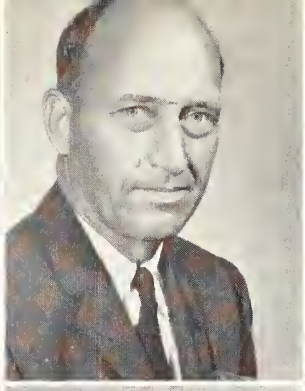
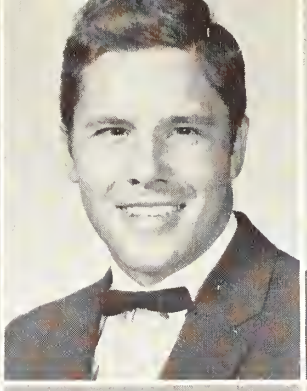
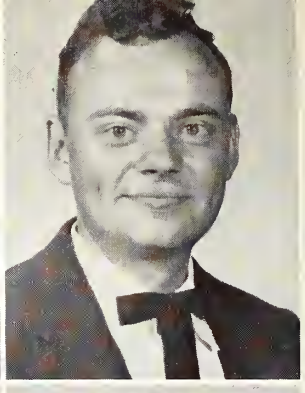
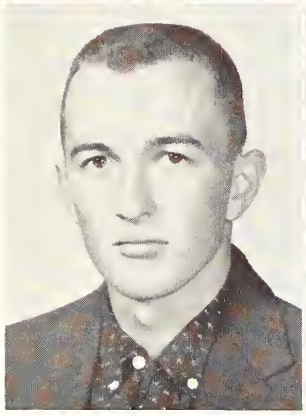
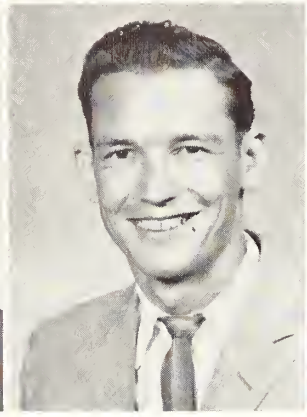

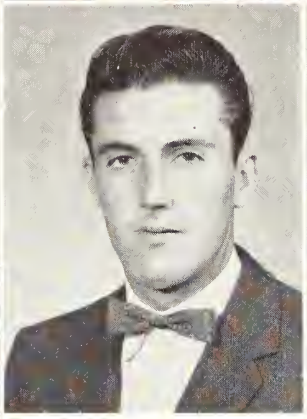
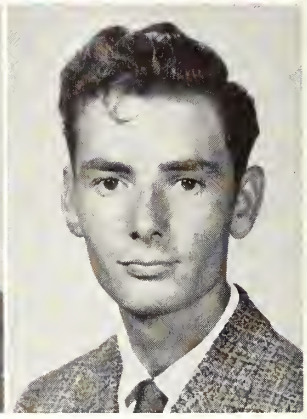

Percy W. Bufkin
Utica
General Electricity and Wiring

Robert L. Butler
Florence
Barbering

Dorsey T. Byrd
Jackson
Refrigeration and Air Conditioning

Dallas Carmean
Jackson
Electric Motor

John F. Carroll
Jackson
Refrigeration and Air Conditioning

Leslie B. Carruth
Summit
Refrigeration and Air Conditioning

Jerry Clark
Vicksburg
Barbering

Thomas Clark
Jackson
Auto Mechanics

Charles Cody
Shivers
Barbering

James Cox
Bolton
Office Machine

BODY AND FENDER REPAIR

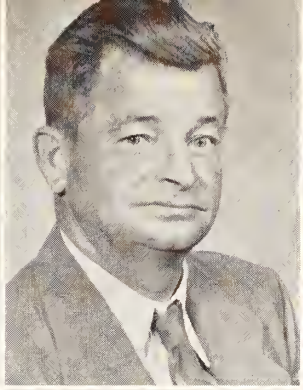
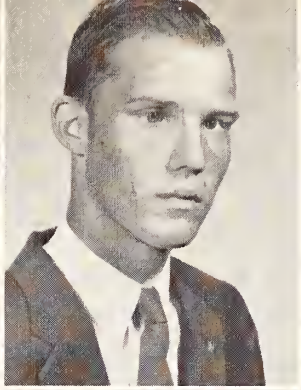
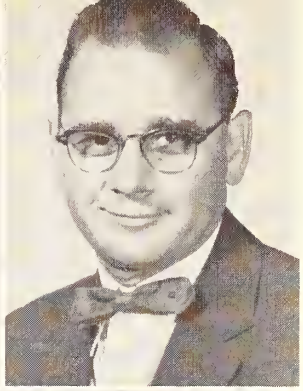
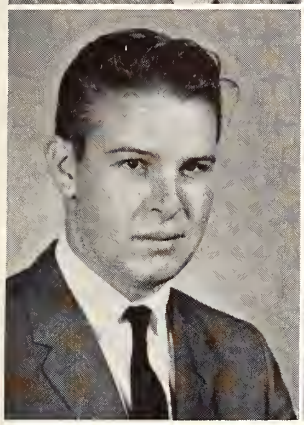
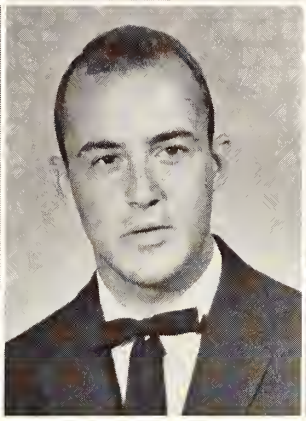

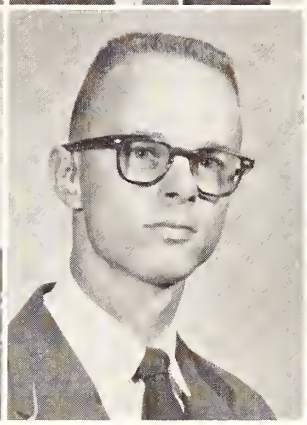
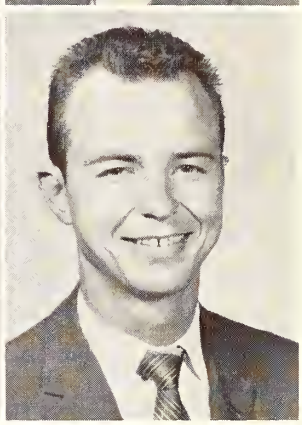

John E. Craig
Lena
Electric Motor

Charles Davis
Seminary
Barbering

George Davis
Jackson
Office Machine

Jackie Driver
Jackson
Auto Mechanics

Kenneth Evans
Raymond
Electric Motor

James Finger
Raymond
Auto Mechanics

Tom Fulks
Vicksburg
General Electricity and Wiring

Sidney Graham
Jackson
Barbering

Charles Hall
Forest
Office Machine

James Hopkins
Jackson
FM and TV

BARBERING

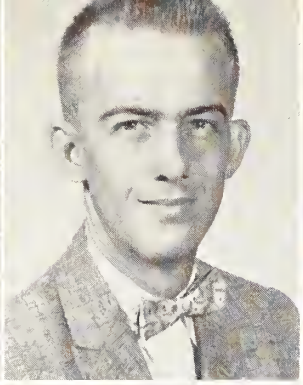
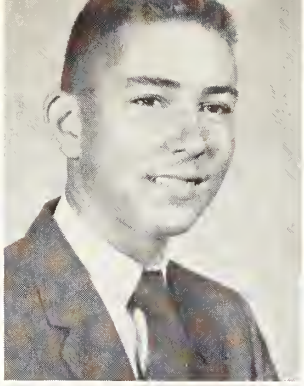
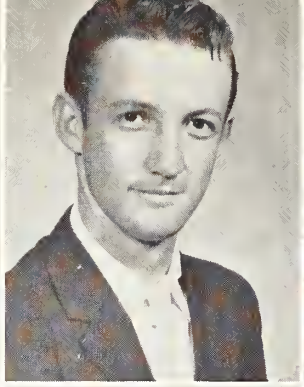

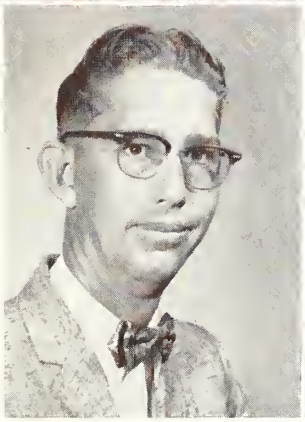
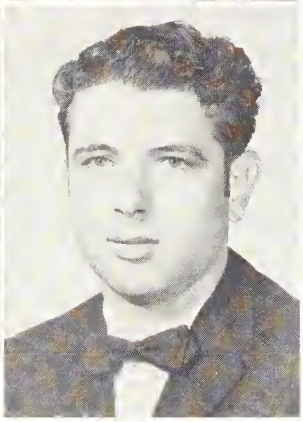
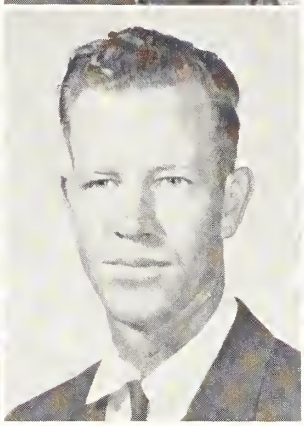

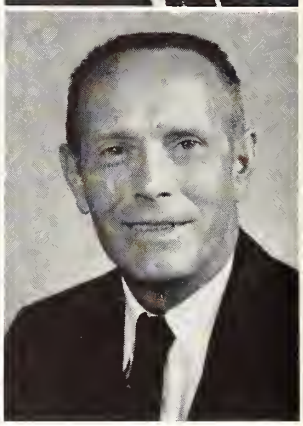

William T. Johns
Pelahatchie
Refrigeration and Air Conditioning

Tommy G. Jones
Charleston
Electric Motor

James R. Kimbrell
Lucedale
Auto Mechanics

Tom W. Little
Vicksburg
Machine Shop

Rupert A. Locke
Jackson
FM and TV

Ralph W. Lopez
Crowder
Electric Motor

Herbert W. Lott
Mendenhall
Auto Mechanics

Haul E. McCoy
Boyles
Auto Mechanics

Henry G. McMaster
Benton
FM and TV

Aaron Middleton
Raymond
Refrigeration and Air Conditioning

OFFICE MACHINES REPAIR

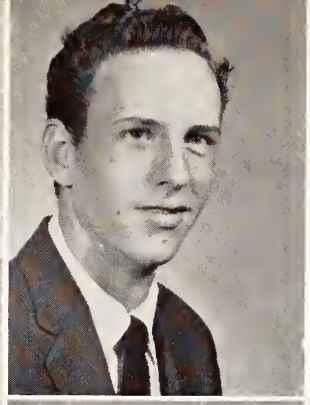

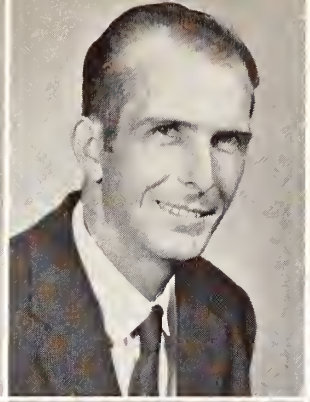
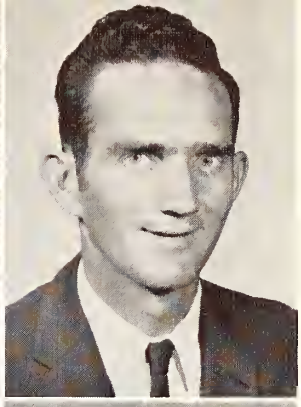
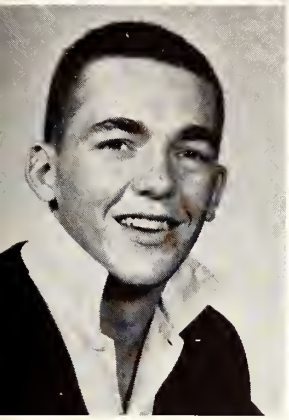
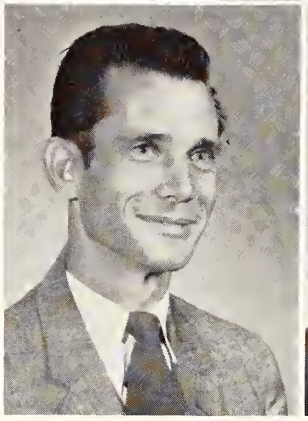
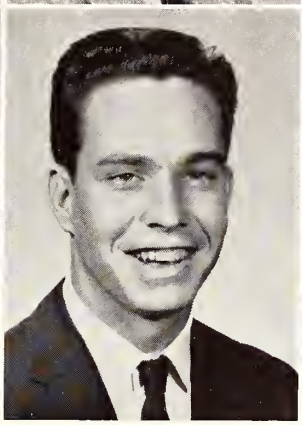
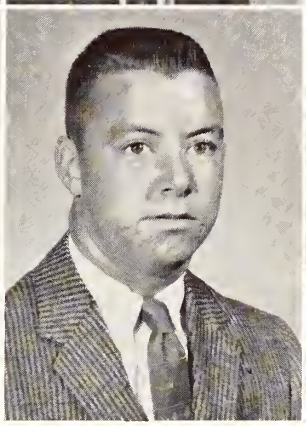
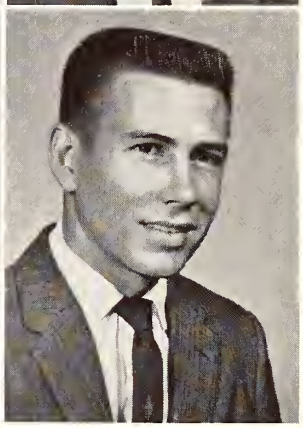

Marion M. Mizell
Jackson
Refrigeration and Air Conditioning

Allan E. Morain
Indianapolis, Ind.
Office Machines

John H. Overstreet
Raymond
Barbering

Erthie D. Parish
Jackson
Electric Motor

Burlan Parker
Raymond
Barbering

Aubrey Patrick
Pascagoula
Body and Fender

Kenneth R. Pee
Raymond
Auto Mechanics

Joe D. Rawles
Sanford
Barbering

Roy H. Reed
Jackson
Auto Mechanics

Major B. Regan Jr.
Hattiesburg
Electricity and Wiring

RADIO AND TV

Jack A. Rieles
Perkenston
Auto Mechanics

Charles M. Ritchie
Vicksburg
General Electricity and Wiring

Hubert G. Roberts
Jackson
FM and TV

Aulton Robinson
Ackerman
Auto Mechanics

Hulon Sanford
Florence
Barbering

Manuel S. Sanz
Raymond
FM and TV

Morgan G. Savell
Jackson
Office Machine

Harvey C. Stacy
Raymond
Refrigeration and Air Conditioning

Hugh E. Stinson
Tylertown
Barbering

Glen Sledge
Jackson
Office Machines

GENERAL ELECTRICITY AND WIRING

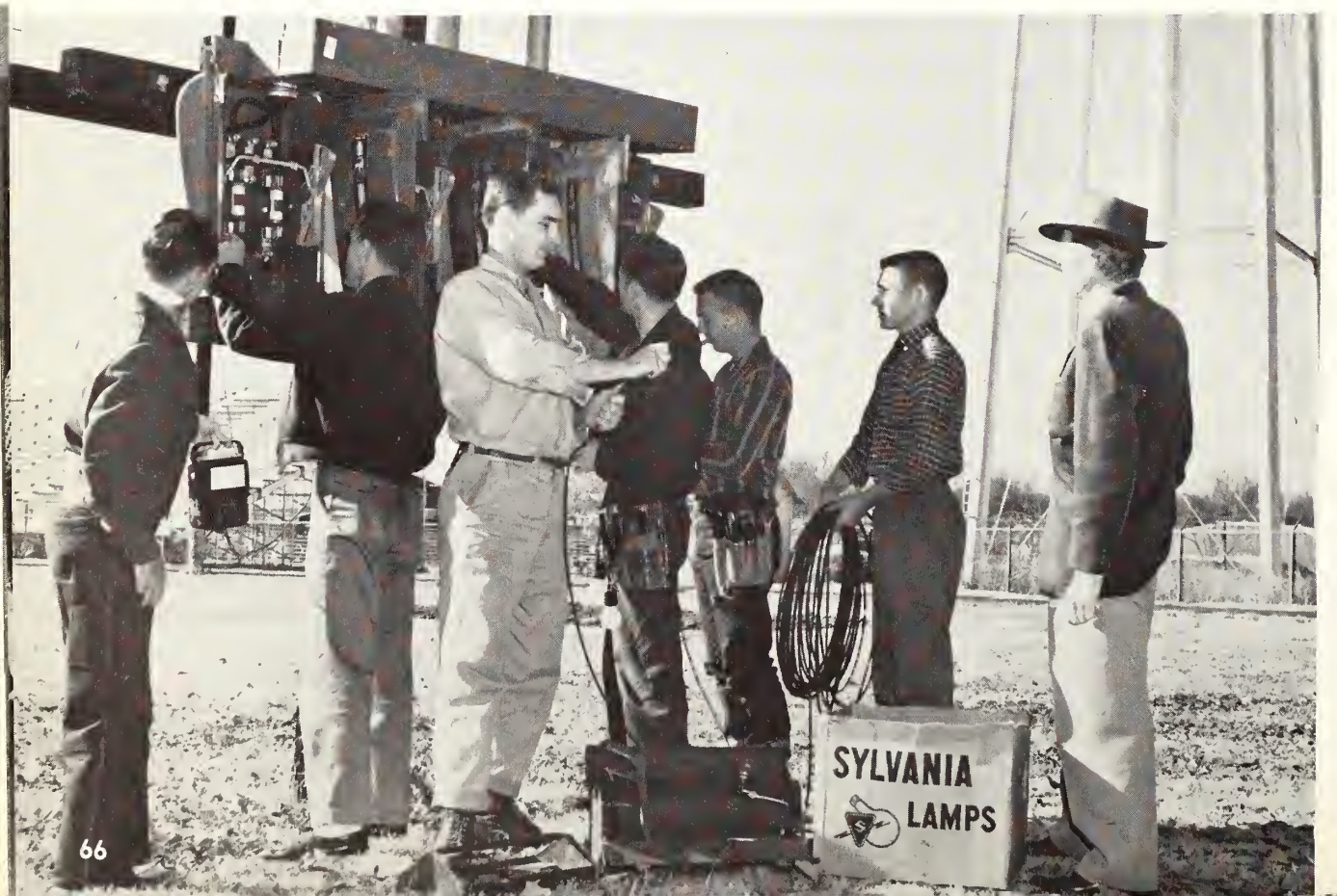

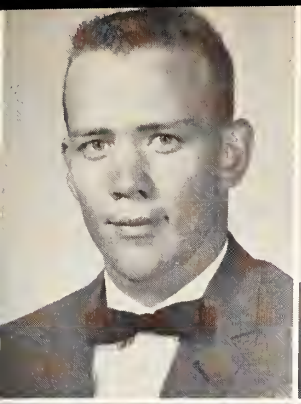

William A. Strickland
Perkinston
Auto Mechanics

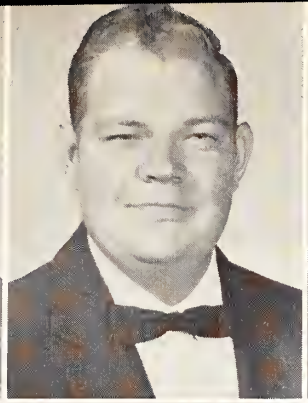

William R. Swindoll
Calhoun City
Auto Mechanics

Webster D. Tanksley
Raymond
Refrigeration and Air Conditioning

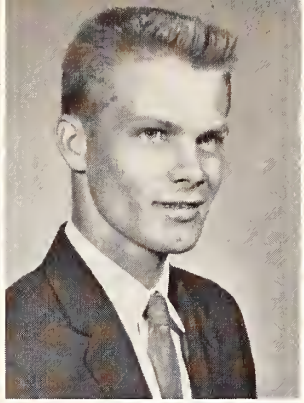

Paul M. Tate
Raymond
Office Machine

James B. Taylor
Raymond
Refrigeration and Air Conditioning

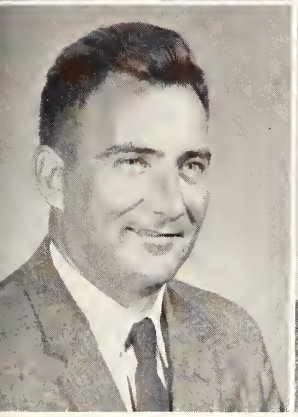

Johnnie G. Thomas
Jackson
Auto Mechanics

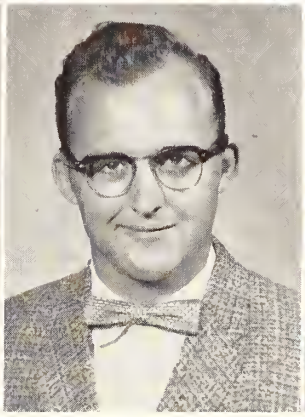

Windell H. Tisdale
Moselle
Office Machines

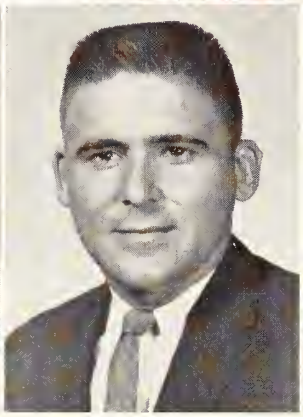

Donald Torrence
Jackson
General Electricity and Wiring

Clarence E. Waldrop
Flora
Auto Mechanics

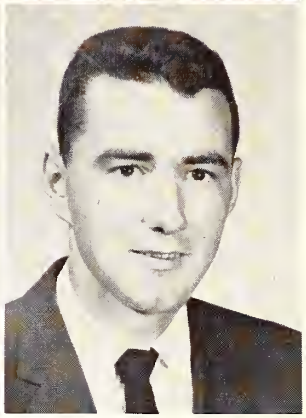

Hubert Williams
Raymond
Office Machine

REFRIGERATION AND AIR CONDITIONING

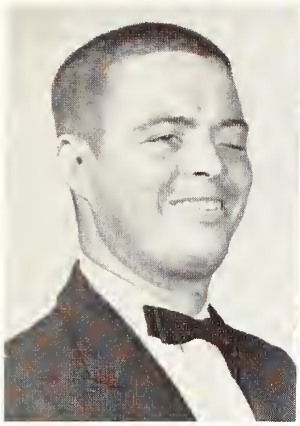

Warren Williams
Jackson
Auto Mechanics

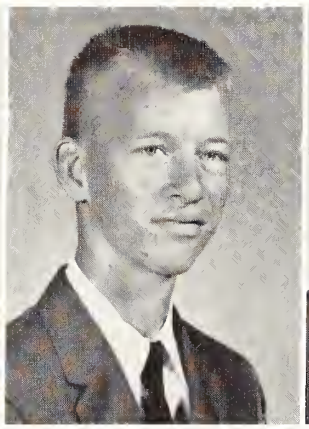

Stephen Williamson
Jackson
Auto Mechanics

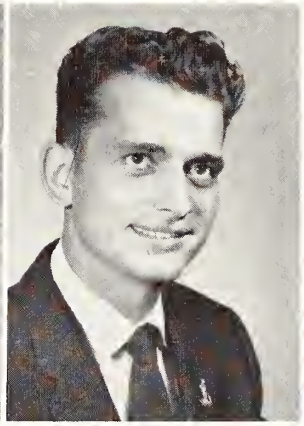

Freddie G. Wilson
Natchez
Refrigeration and Air Conditioning

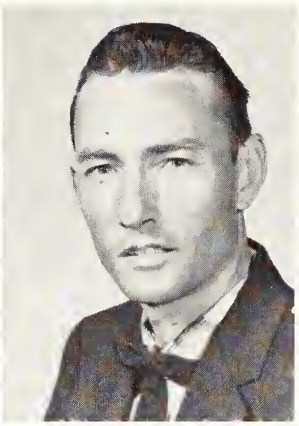

William Windham
Sweatman
Refrigeration and Air Conditioning

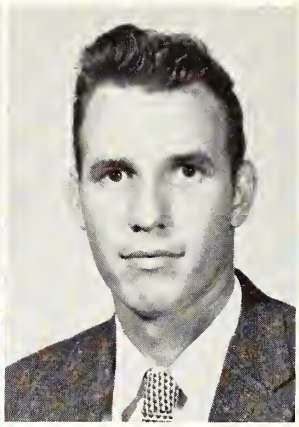

Bruce D. Wroten
Jackson
FM and TV

AUTO MECHANICS

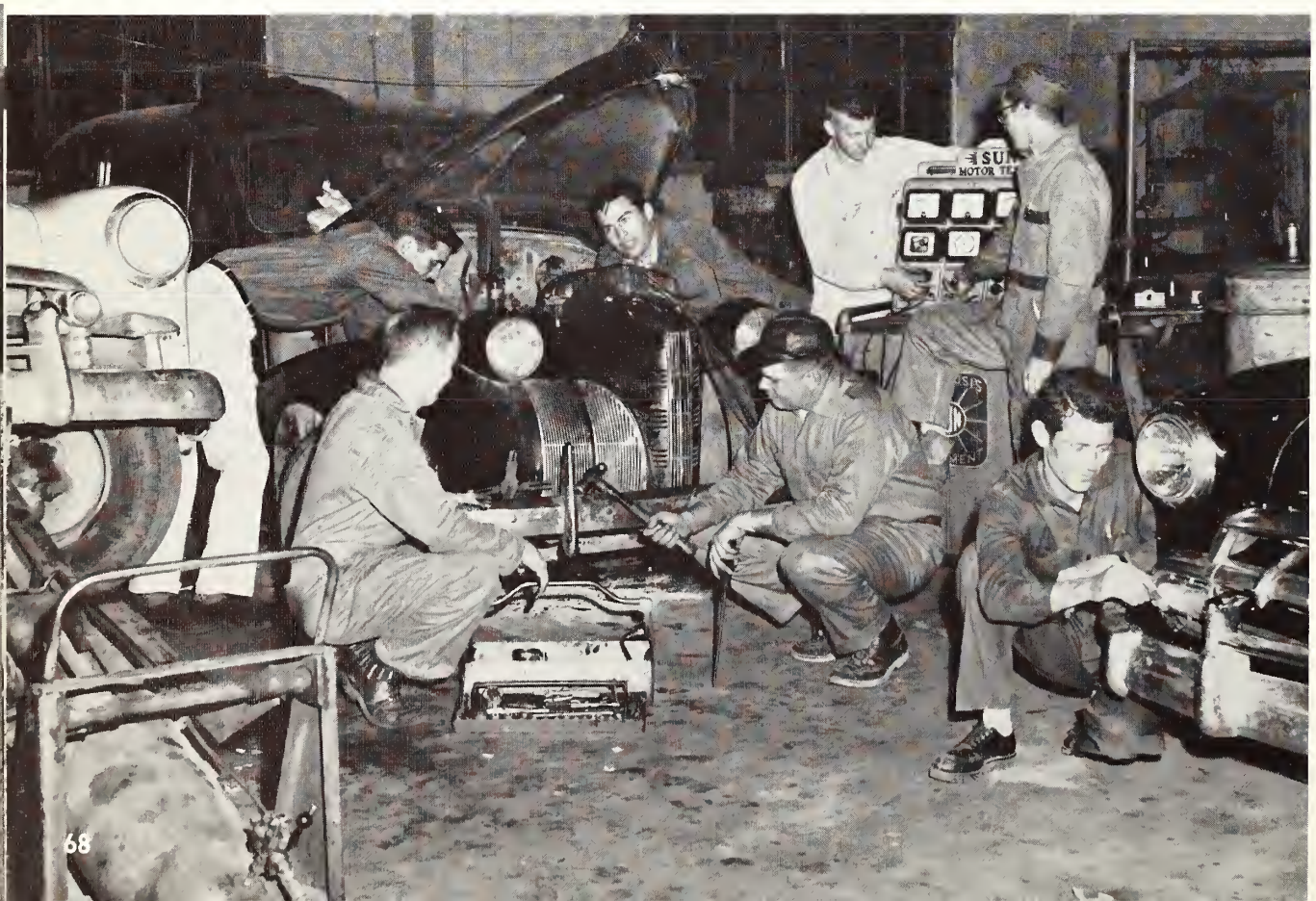

"This is Life."

"Now, Ladies . . . ."

"After my speech, we'll cut the ribbon and go in."

PENNY FAIR ROYALITY

Sue Bell, *Freshman representative;* Nancy McKay, *Queen;* Mickey Coker, *King;* Byrle Kynard, *Freshman representative;* Irl Dean Rhodes, *Master of Ceremonies.*

Ken Jones crowns Jewel McNair Circle K Sweetheart.

Parviz "The Artist"

FEATURES

MISS HJC

NANCY RUTH CHAPMAN

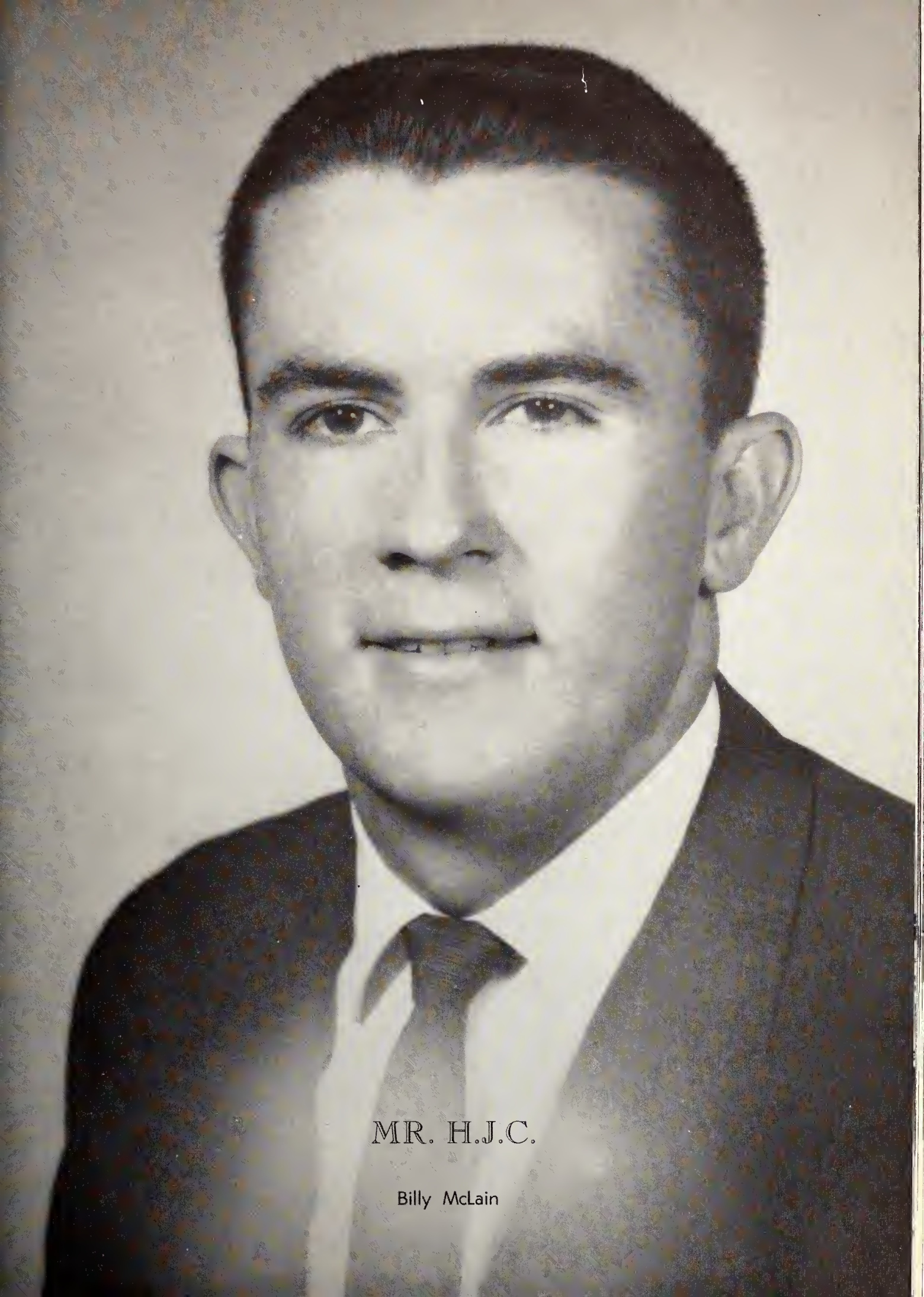

MR. H.J.C.

Billy McLain

MOST HANDSOME

Mickey Coker

MOST BEAUTIFUL

Sue Bell

MOST NEATLY DRESSED

Sue Pittman Davis Llenos

MOST INTELLECTUAL

Lenda Herrington Gray McLain

MOST COURTEOUS

Billy Hunter Dot Brock

WITTIEST

K. L. Smith Carolyn Horton

MOST DEPENDABLE

Byrle Kynerd Dot Brock

MOST POPULAR

Beebe Hilton Jimmy Bloodworth

GREENEST FRESHMAN

Corkey Lyles

CUTEST COUPLE

JIMMY SHIRLEY MARTHA WARNOCK

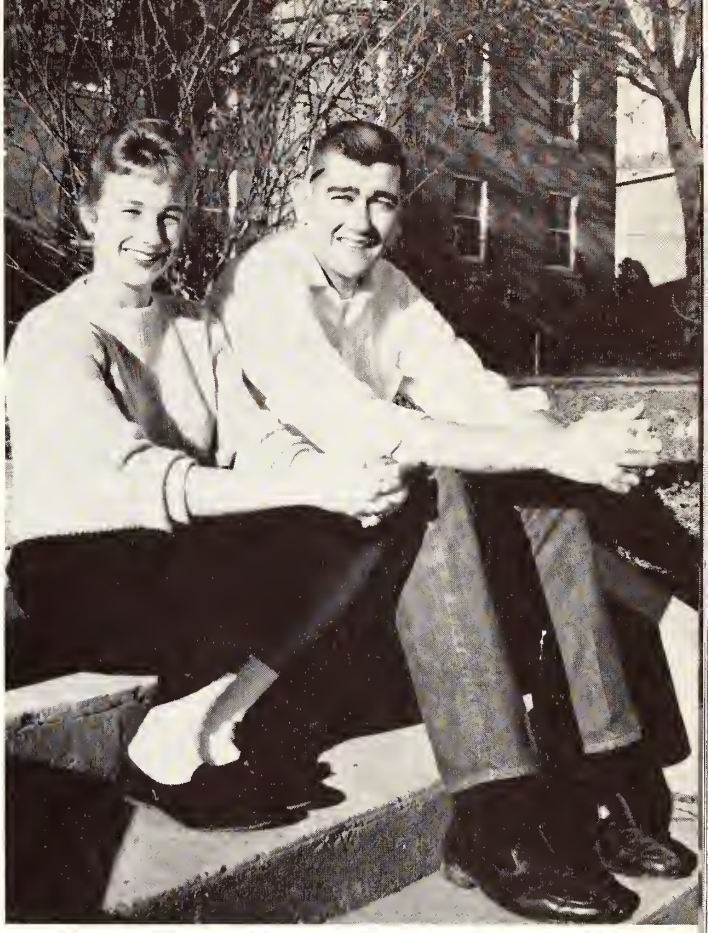

FRIENDLIEST

JACKIE MELSHEIMER TOMMY THOMPSON

MOST ATHLETIC

MARTHA PHARR DAVIS LLENOS

MOST LIKELY TO SUCCEED

BILLY McCLAIN NANCY CHAPMAN

Martha Arrington Byrle Kynerd

Mickey Coker

CAMPUS

Beebe Hilton Billy McLain

Tommy Thompson Nancy Chapman

Martha Warnock

FAVORITES

Sue Bell Jimmy Bloodworth

PENNY FAIR

Nancy McKay Mickey Coker

HOMECOMING

ESCORT BILLY McLAIN QUEEN KAREEMIE ELLIS

Mrs. Canterbury explains troublesome words

Believe it or not Miss Stewart is teaching integration

Brasher likes cats

The Choir had a sweet booth at Penny Fair

Miss Taylor in Reading Class

ACTIVITIES

Nancy Gookin, Carmen Cuevas, Martha Pharr, Duane Kennedy, President; Carolyn Horton, Belinda Hill, Nell Hall, B. J. Frew, Sponsor; Martin Bittick, Rose Earnest, Jennie Howell, Albert Richardson, Dot Brock, Vice-President; Janice Gibson, Delores Robinson, Leon Dean, Ann Spencer, Larry Kennedy, Claire Hilderbrand, Martha Rhodes, Joan Williamson

B.S.U.

Betty James, Carolyn Gill, Jane Patrick, June Burt, Helen Anderson, Jerl Watkins, Sandra Wilkinson, Clemens Sudbeck, Shirley Land, Ione Jones, Marion Ertle

WESLEY FOUNDATION

ROW 1: Rev. Clay Lee, Sponsor; Maxine Eldridge, Lillian Cockrell, devotional chairman; Billy McLain, President; Ella Gill, Vice-President; Betty Jean Robbins, pianist; Carolyn Sebren, Secretary
ROW 2: Rita Anderson, DiAnn Bartee, Kay Collins, Benny Chapel, Ina Mae Ainsworth, Cecile Bonney, Charles Hall, Betty Ann Thornton, Fred Rhodes
ROW 3: Tommy Nance, Ann St. Clair, Jim Poole, Carl Foster, Robert Hardy, I. M. Beasley, Orlane Huff, Carol Carver, Gay Collins, Faye Hastings

WESTMINISTER FELLOWSHIP

STANDING: Rev. George Kirker, Sponsor, Fred Wilda, Aprill Albritton, Secretary, Linda Williams, President, Bettye Smythe, Vice-President

SEATED, FIRST TABLE: Dot Gatlin, Genie McBride, Pat Myers, Pat Gilmer, Mrs. Rosser Wall, Phyl Kimball, Ninabel Hubbard, Mr. Pat Smith, John Wilda, Mr. Rosser Wall. SECOND TABLE: James Turnage, Donny Harvey, Wilburn Williams, Robert Whitty

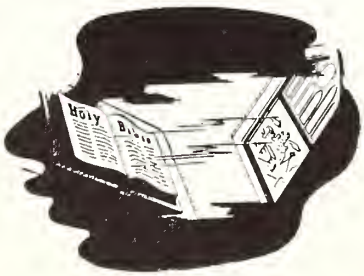

CANTERBURY CLUB

SEATED: Chuck Eaton, Doris Hale, Linda Peacock, Corky Lyle
STANDING: Steve Montgomery, President; Pat George, Vice-President; Mr. Bill Oakes, Sponsor; Joseph Alexander, Sue Stevens, Secretary-Treasurer

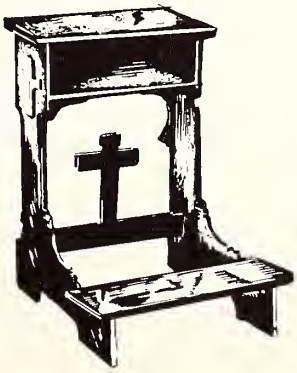

C.Y.O.

Sara Luckett, Cecil Allegrezza, Kareemie Ellis, President; Elton Purvis, Carolyn Monroe

Mary Thomas, Mario Rodriquez, Kay Hess, Father Diamond, Jackie Melshiemer, Secretary; Ronnie Allen, Vice-President; Lou Johnston, Treasurer (Not Pictured)

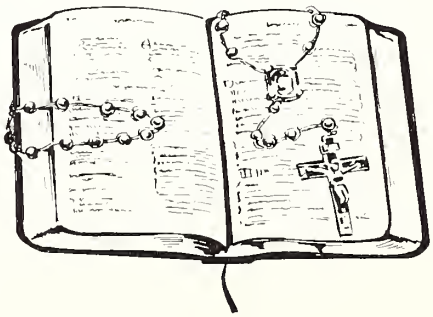

Y.W.C.A.

KNEELING: Peggy Downs, Patricia Jones, Mittie Hinton
SEATED: Linda Williams, Ninabel Hubbard, Treasurer; Belinda Hill, Secretary; Nancy Ruth Chapman, Vice-President; Carolyn Sebren, President; Shirley Land
STANDING: Claire Hilderbrand, Rita Anderson, Marion Ertle, Martha Rhodes, Rebecca Dawson, Maxine Benson, Cecile Bonney, Betty Ann Thornton, Nell Hall, Miss Gertrude Davis, Sponsor

STANDING: Minna Farrar, Historian; Dot Brock, Vice-President; Ouida Henderson, President; Lenda Herrington, Secretary; Gray McLain, Treasurer

PHI THETA KAPPA

FROM LEFT TO RIGHT: Beebe Hilton, Robert Lloyd, Nancy Ruth Chapman, Martha Pharr, Glenda Barlow, Ben Jones, Genie McBride, Gary Hathorn, Oreadus McDonald

CIRCLE K

SEATED: Bill McLain, President, Roy Breeden, Secretary and Treasurer.
STANDING: Mr. Jack Treloar, Sponsor, Vice-Presidents Ken Jones and David Gover, Jewel McNair, Sweetheart.

SEATED: Bill Matthews, Charles Bobo, Don Sheffield, Joe Stephenson, Clark McNair, Steve Montgomery, Cris Lewis, Larry Waters, Jimmy Cressman, Joe Lindigrin. STANDING: Billy Hunter, Percy Payne, J. T. Jones, David Llenos, Johnny Nall, Eugene Harlow, Jack Curtis, Tommy Thompson, Rex Carson, Larry Dowdy, Jimmy Davis, David Ethridge, Danny Hunter, Howard Wood, Billy Rhodes, Albert Richardson. SECOND ROW: Henry Swann, Barry Marinneaux, Dale Stogner, John Wilda, Shelly McSwain.

I.R.C.

Donald Oakes

Jim Kimbrough

Ronnie Kreger

Phillip Dorion

John Wilda

Mr. Stricklin, *Sponsor*

Miss Fowler, *Sponsor*

Wilma Estes, *Vice-President*

Linda Williams, *Program Chairman*

No Photos:
Dannye Hunter, *President;* Faye Hastings, *Secretary*

DEBATE

SEATED: Woodrow Matthews, Frances Nelson, Don Sheffield
STANDING: Dannie Lee Hunter, Harry Rosenthal, Jimmy Weir, Richard Middleton, Robard Hughes, Mr. Pat Smith, Sponsor
NOT PICTURED: Nancy Ruth Chapman

FIRST ROW: Linda Williams, Vice-President; Joe Williamson, Secretary; Rita Anderson, President; Tommy Nance, Reporter
SECOND ROW: Betty Williams; Carolyn Sebren; Delores Robinson; Pam Guchereau; Caroll Jones
THIRD ROW: Rose Earnest; Betty Smythe; Florence Ives; Pat George; Corkie Lyle
FOURTH ROW: Miss Davis; Phillip Doiron; I. M. Beasley; David Ethridge
FIFTH ROW: Anne Spencer; Bill Matthews; Orlane Huff; Jimmy Davis

MODERN LANGUAGE CLUB

F.B.L.A.

SEATED: Bill Holley, Myrtle Loviza, Ken Scott, Joy Nicholson, Charles Bobo, Irene Wallace, Frank Andrews, Urshel Beurch, George Purvis, Louise Phillips

STANDING: Mrs. Furness, Sponsor; John Wilda, Vice-President; Anthony Costas; Jerry Horack, President; Fred Wilda, Treasurer; Richard Baxter

SERVICE EDUCATION PROGRESS

UNITED BUSINESS EDUCATION ASSOCIATION
A Department of the National Education Association

FBLA

FUTURE BUSINESS LEADERS OF AMERICA ©

LAMPLIGHTERS

SEATED: Bobbie Jean Hester, Pat Seymour, Jessie Cowan, Glenda Barlow
STANDING: Sylvia McGuffie, Irene Wallace, Martha Warnock, Nancy McKay

LENDON PLAYERS

OFFICERS:
David Etheridge, President; Bill Matthews, Reporter; Bettye Smythe, Secretary-Treasurer; Jerry Horack, Vice-President; Mr. Fred Brooks, Sponsor

SEATED: Jennie Howell, Helen Anderson
LEFT AROUND PIANO: Jerry Horack, David Etheridge, Gene Jacobs, Frank Powell, Norma Sandifer, Maurine Black, Belinda Hill, Lou Johnston, Sibley Walters, Frances Nelson, Mag Jones, Veronica Roberts, Joy Nichols, Lynn Watts, Linda Bovay

CHOIR

ROW 1: Maxine Eldrige, Mag Jones, Geneva Shaver, DiAnn Bartee, Sammie Thomason, Lillian Cockrell
ROW 2: Linda Chapman, Frank Parker, Ann Parker, Ione Jones, Ina Mae Ainsworth, Sue Bell, Cecile Bonney, Shirley Hebron
ROW 3: Lou Ann Carter, Johnny Lovitt, LaBonne Richardson, Linda Bovay, Carl Foster, Anita Chandler, Carmen Cuevas, Hubert Williams, Ann St. Clair, Leon Dean, Billie Jean Dawson
ROW 4: Benny Chapel, Genie McBride, Duane Kennedy, Pat Farris, Ella Gill, William McCool, Rebecca Legg, Rachel Saulters, Ronnie Roberts
ROW 5: Donnie Baines, Lyllian Lee, Pat Widenhouse, Wren Way, Alice Herrin, Nancy Ruth Chapman, Linda Peacock, Burt Matheny, Jack Waller

I. M. Beasley Retha Trussell Faye Norden Carmen Cuevas Pat Gilmer Sue Stevens
Kay Sumrall
Delores Armstrong Gail Rushing Betty Smythe Kathryn Renfroe Belinda Hill Kay Summrall
Myra Andrews Penny Morris Nancy Hamill Elizabeth Henry Nell Hall
Lillian Lee Sandra Wilkinson Linda Coker Jane Bennett
Linda Dickerson Maxine Eldridge Linda Peacock

HI —

Sue Harvey Catherine Rice Sue Bell Lynn Pennebaker Ouida Henderson Betty Land
Jo Peshon Charlotte Dunlap Carol McNair Delores Robinson Jewel McNair
Rita Anderson Mittie Hinton Martha Arrington Lynn Kleinman Nancy Gookin
Linda Chapman Irene Wallace Ann Wright Mickey Alexander Shirley Land
Anne Vinson Patricia Smith Sandra Furr

STEPPERS

Key Traylor
Nancy Chapman, *Reporter*
Rex Carson
James Turnage
Jerry Puckett
Bill Finley

Pat George
Eugene Paine
Tommy Sheppard
Johnny Larson
Wren Way
Bob Ritchey

Ruth Darden
Sally Hazzlerigg
Betty McCary
Martin Bittick
Cliff Boyce
Richard Thames

Randall Rusk, *Secretary*
Joe Stephenson
Jerl Watkins
Buddy Pittman
Bill Harris
Ed Clark, *Vice-President*

EAGLE

TWIRLERS

Ann Winstead

Phil Ray
Bob Dicks
Burt Matheny
Benny Chappell
William Reeves
Dallas Walker

Walter Hastings
Romuel Wright
Larry McWilliams
Bert Wynn
Joe Rice

Don Barnes
Jeannette Barron
Tommy Guilbert, *President*
Warrene Hand
Sammie Thomason

Jack Waller
Wade Overby
Charles Daly
Bubba Kern
Bill Matthews
Jimmy Bloodworth

Lynn Wyatts Adonna Moore

BAND

SEATED: Rufus Searcy, Roland Walker, James Davis, Chuck Eaton
KNEELING: Billy Denson, President; William Mitchell, James McCoy, Larry Waters, Secretary and Treasurer
STANDING: Mr. McKenzie, Sponsor; Jerry Holder, Charles Barnes, Bob Roberts, Vice-President; Maurice Holliday, Darrell Spivey, Elton Purvis, Leo Williams, Jack Lee, Bobby Sandifer, Billy Curtis

AGRICULTURE CLUB

Editor-in-Chief ..... David Ethridge
Assistant Editor ..... Joan Williamson
Copy Editor ..... Charlotte Parker
Sports Editor ..... Tommy Nance
Columnists ..... Corkie Lyle
Johnny Sumrall
Circulation Manager ..... Gene Jacobs
Staff Writers ..... Sue Bell, Nollie Cochran, Gail Rushing, Day Ratcliff, Sue Harvey

ASSOCIATED COLLEGIATE PRESS ACP MEMBER

THE HINDSONIAN

EAGLE STAFF

Sponsor
Mrs. T. T. Beemon

Editor
Carolyn Sebren

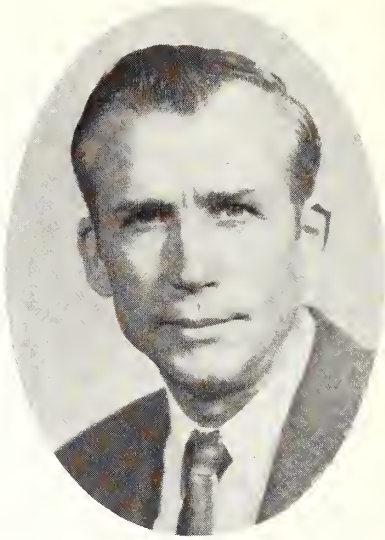

Sponsor
Mr. T. T. Beemon

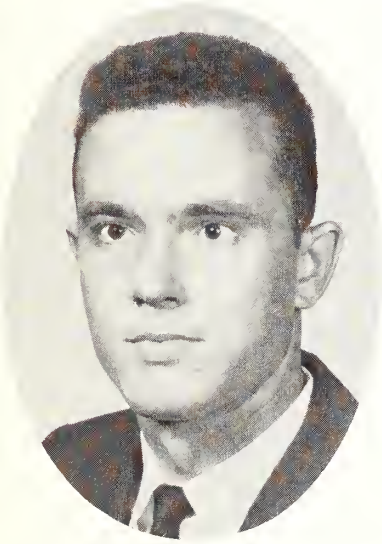

Business Manager
Bobby Hall

Feature Editor
Adonna Moore

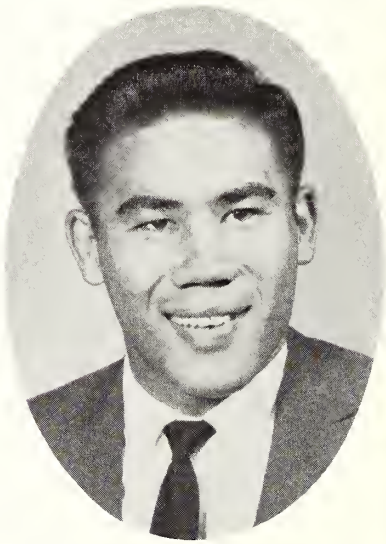

Sports Editor
Davis Llenos

Sophomore Class
Katheryn Renfrow

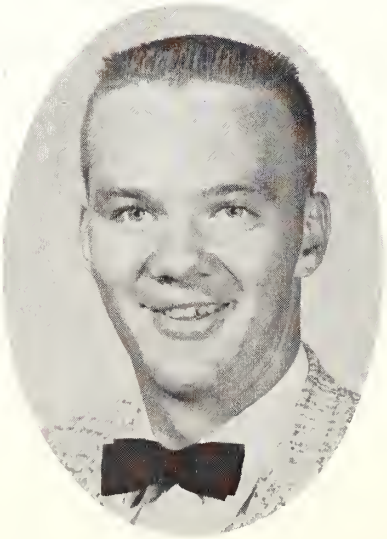

Photographer
Phil Ray

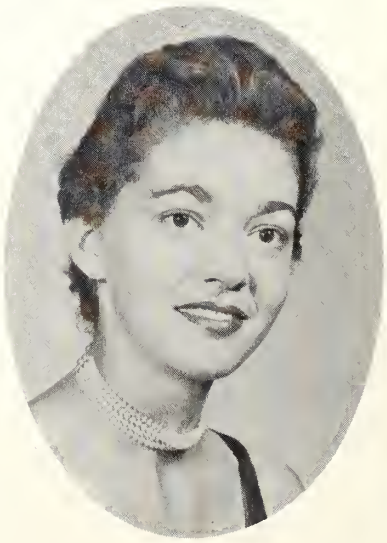

Sophomore Class
Betty Ann Thornton

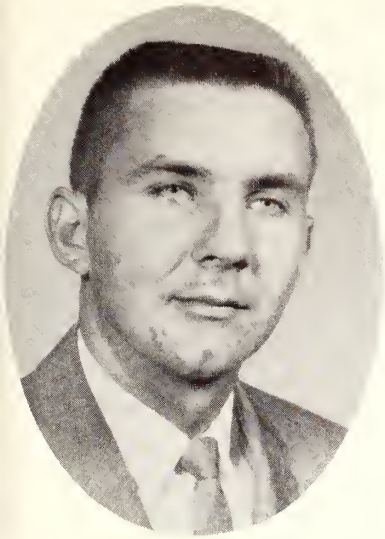

Art Editor
Jim Poole

Clubs
Sue Stevens

Clubs
Frances Nelson

Freshman Class
Charlotte Tackett

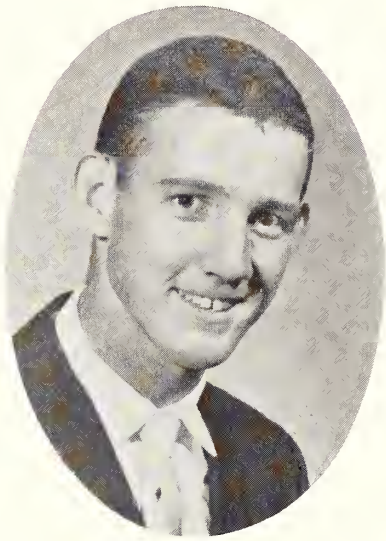

Freshman Class
Larry Little

Freshman Class
Retha Trussell

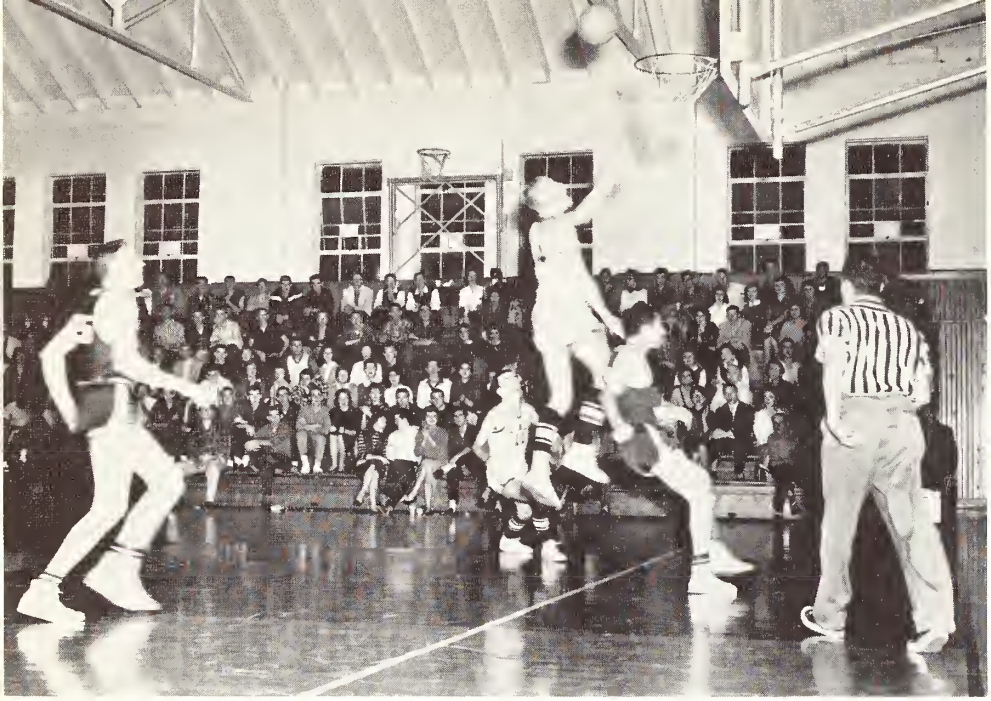

LARRY DOWDY drives hard on a fast break against East Central.

Hinds stopped Perk . . .

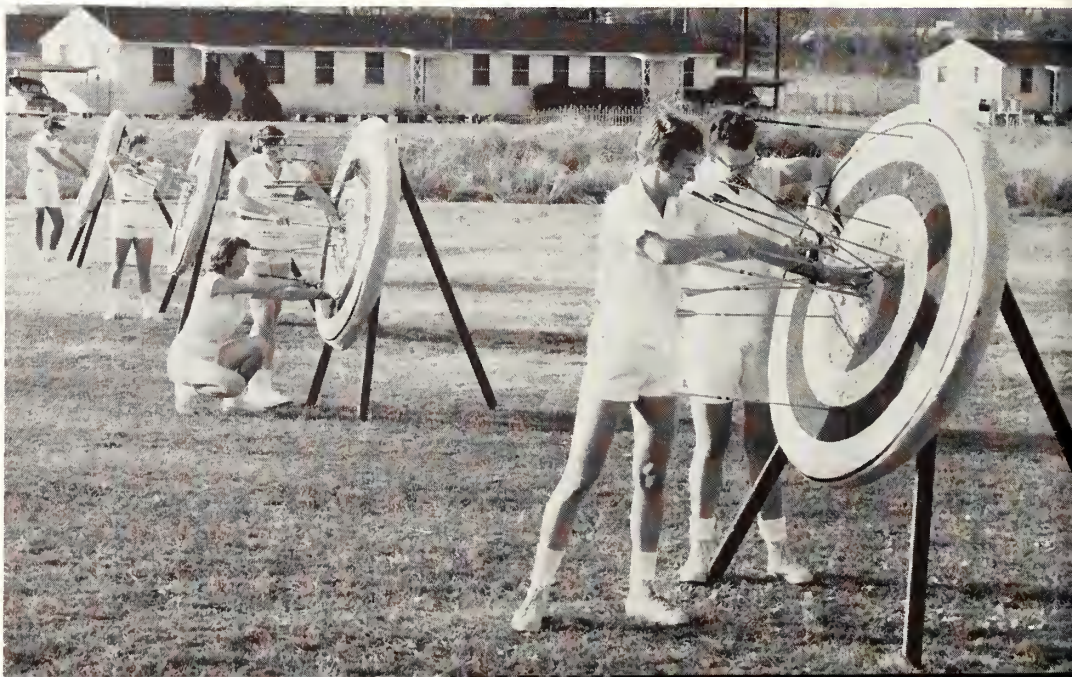

What??? No Bull's eye!!!

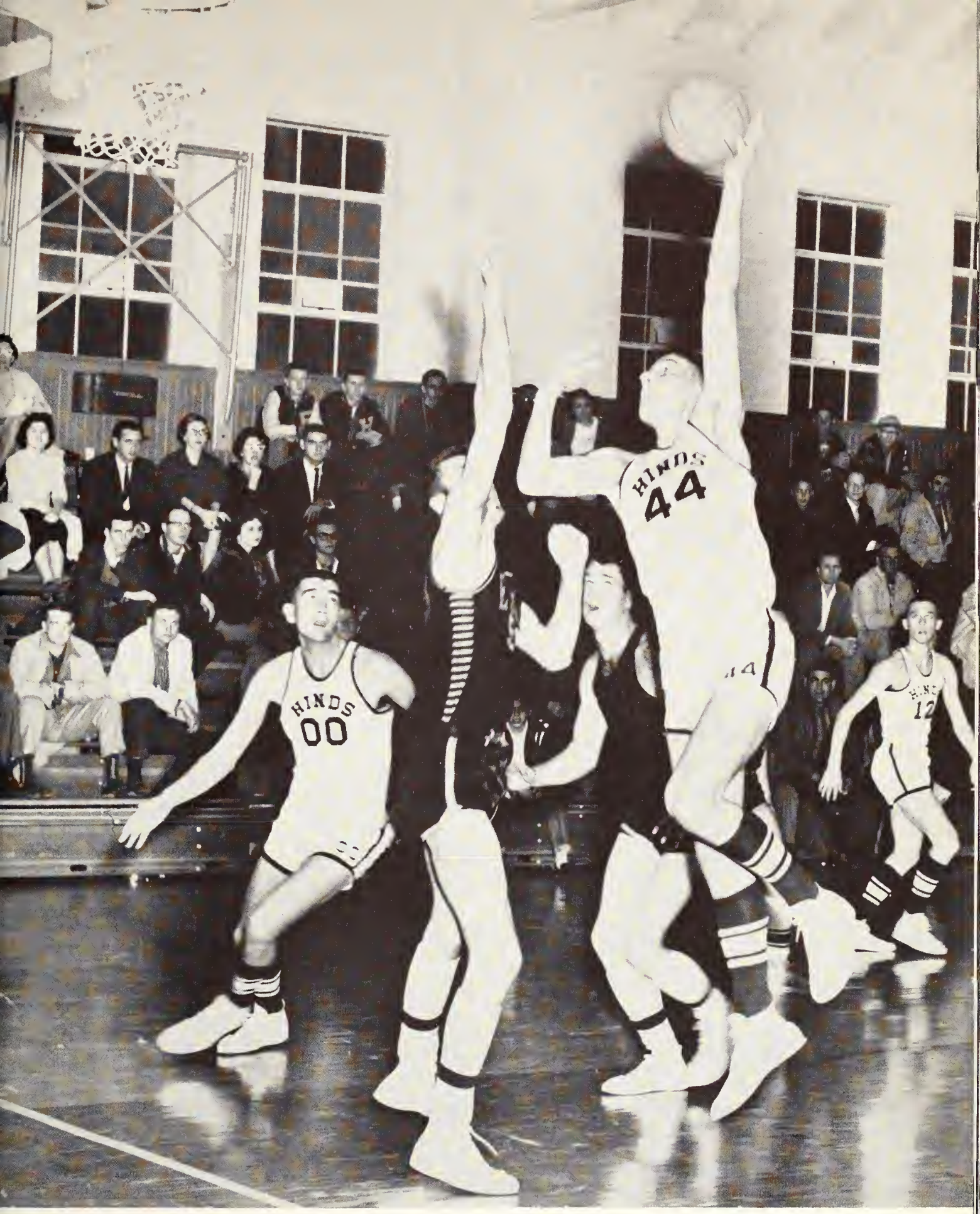

ATHLETICS

THE EAGLES

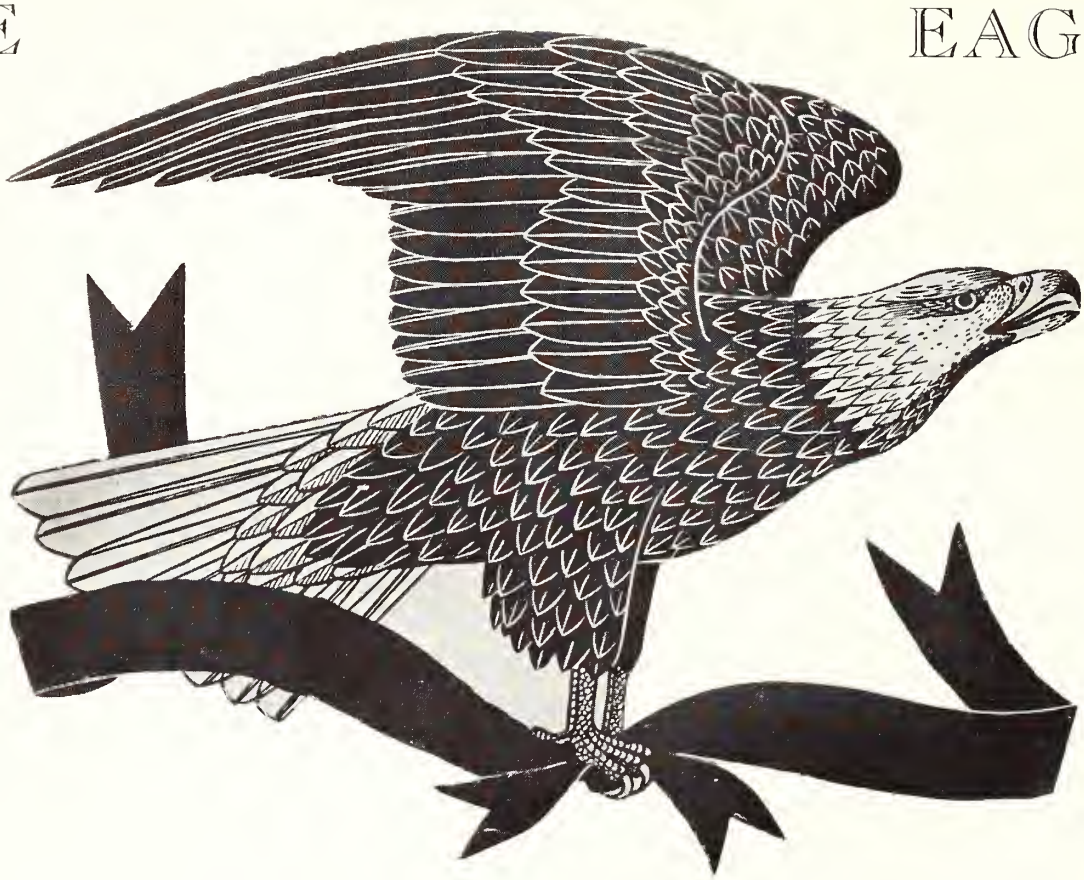

FRANK YOUNG
Assistant Coach

JOE RENFROE
Head Coach

Donny Ross, *End*

Don Gleason, *Tackle*

Charles Stevens, *Tackle*

Tom Hudson, *Guard*

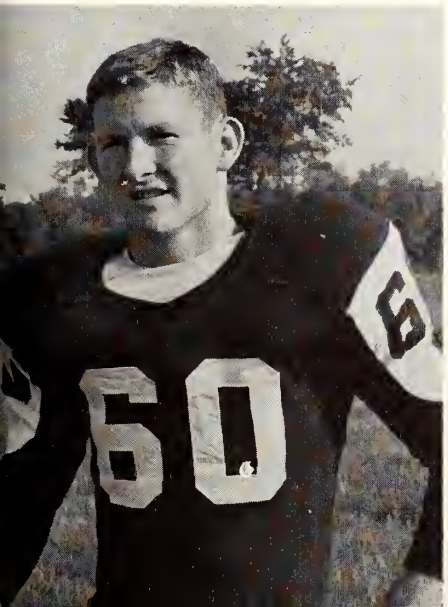

Sonny Burden, *Center*

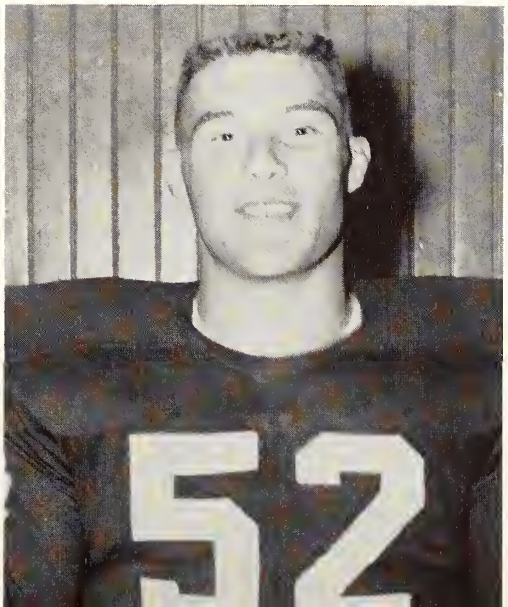

Davis Llenos, *End*

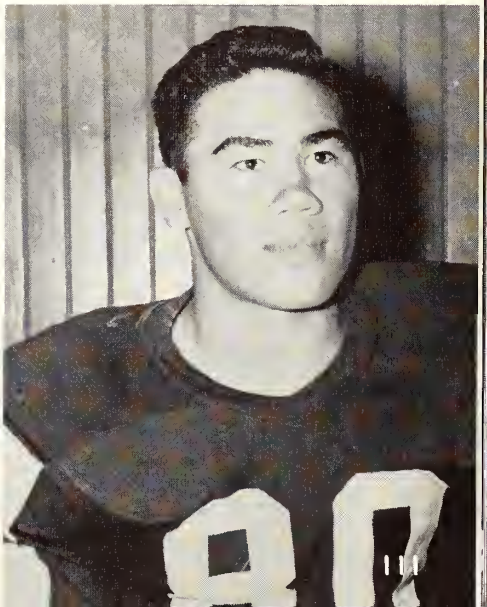

Jerry Streva, *QB*

Byrle Kynard, *HB*

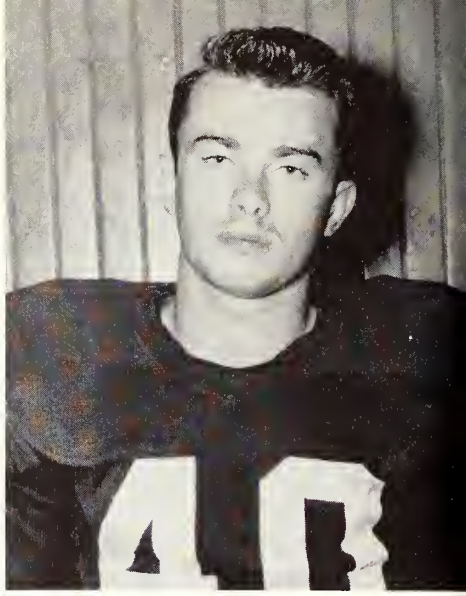

Eugene Osborne, *HB*

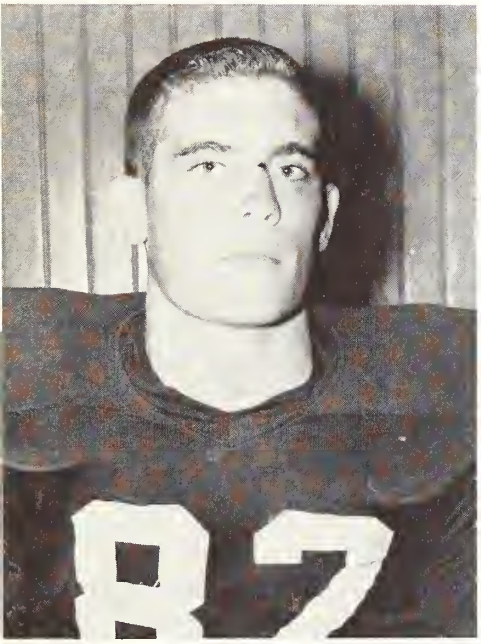

Mike Vinson, *End*

Charles Simmons, *End*

Charles Halbert, *FB*

Jerry Kendrick, *Guard*

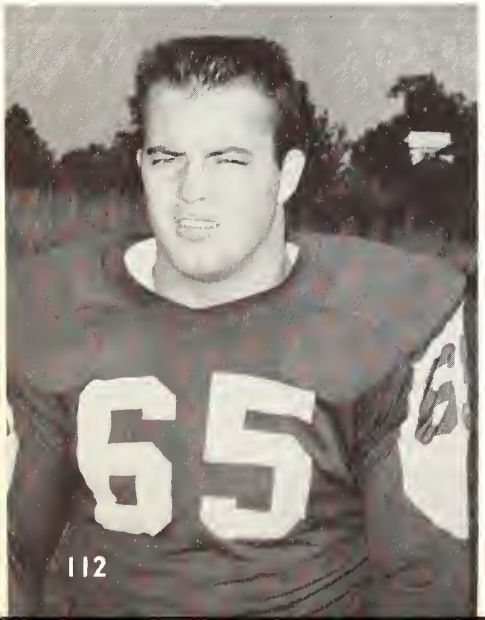

Milton Loper, *Guard*

Ken Hudson, *QB*

Doyle Bradshaw, *QB*

Johnny Tompkins, *Guard*

Pat McDaniels, *HB*

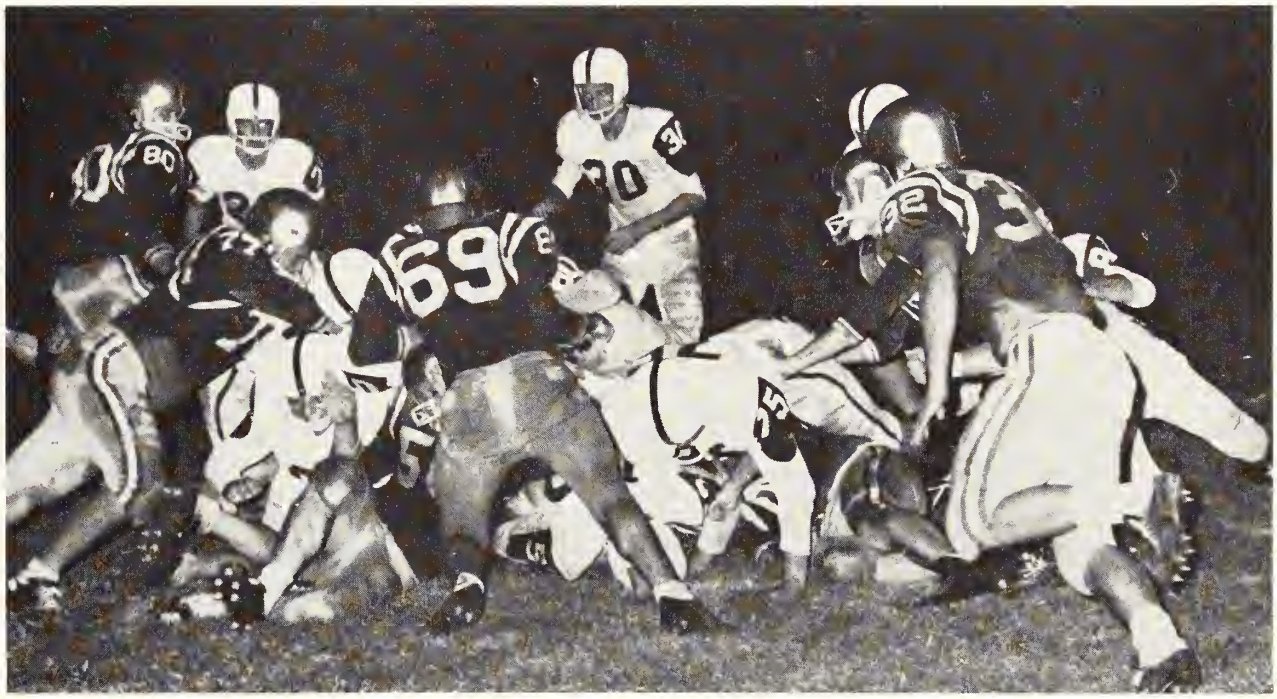

Wilbur Williamson, *HB*

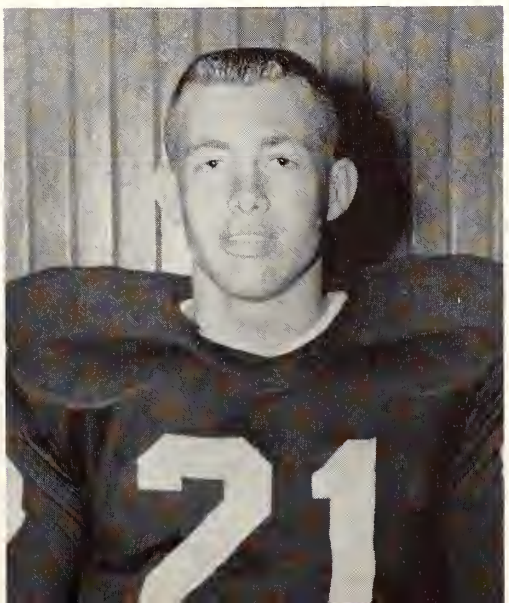

Richard Griesheim, *HB*

Leon Dean, *Manager*

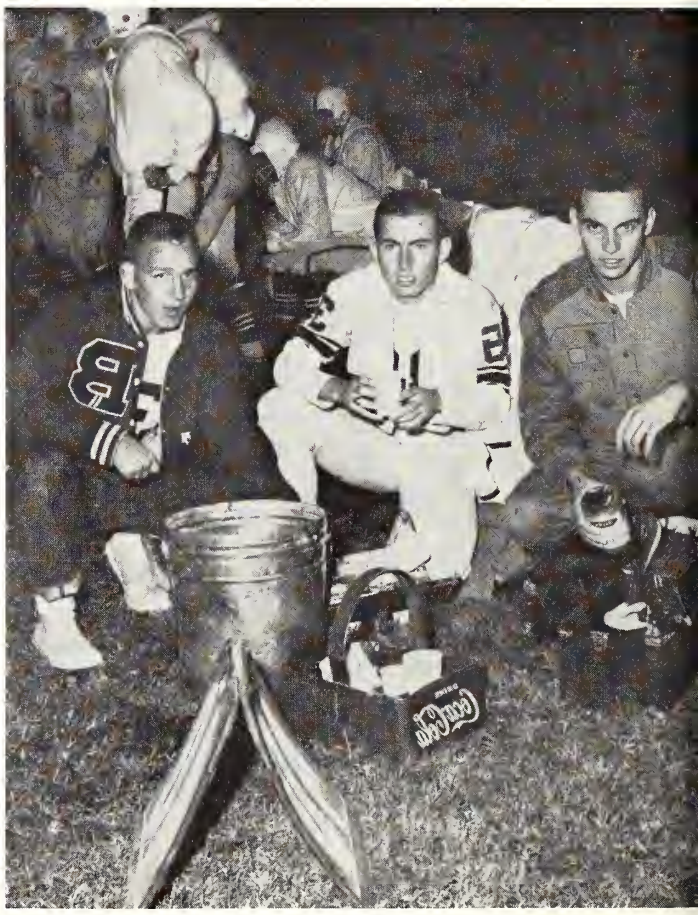

Paul Breazeale, *Manager*

Eagles stop ball carrier dead.

Hudson comes in to finish him off . . .

Eagles surrounded ball carrier . . .

Kynerd pushed out of bounds.

Jones Rides High With Undefeated Record In JC Loop

The Hinds Junior College Eagles, still looking for their first win of the season, journeyed down to Ellisville Saturday where they will meet the undefeated Jones Bobcats.

Through the years the Eagles have managed a 14-11-3 record with the Bobcats with Jones taking the last three out of four games. This series began back in 1929 when Hinds took the first contest 12-6.

Jones, the only team undefeated except Pearl River, had last week off while Hinds lost to Northwest 20-0. Jones is looking for the football title this year with only Pearl River in the way. The showdown game between Jones and Pearl River, which will probably determine the Junior College Football Championship, is set for October 24 at Ellisville.

Griesheim gets yardage.

Kynerd makes short yardage for Eagles.

Ross makes dazzling catch.

Renfroe's Eagles Vie For First Win Against Moorhead

The Sunflower Trojans invade Eagle Stadium tomorrow night to represent the last opposition for the Hinds Junior College Eagles in the 1959 football season.

Although this game ends the season for the Eagles, Sunflower faces Perkinston next week for their last encounter.

In the past 25 games the Eagles have won 12 games against Sunflower while they have lost ten and tied three. Hinds leads in total points scored with 457, while the Trojans have tallied 305.

HINDS-SUNFLOWER SERIES

1955—Hinds 12—Sunflower 13
1956—Hinds 7—Sunflower 0
1957—Hinds 33—Sunflower 7
1958—Hinds 15—Sunflower 20
1959—Hinds ?—Sunflower ?

It only happens once a year!

BASKETBALL

Joe Watson Dean Lyles Bill Parkman

Byrle Kenerd Tommy Winstead

Norman Pace
Gerald Austin

Tommy Thompson
Billy Rhodes

Larry Dowdy
Louis Vaughn

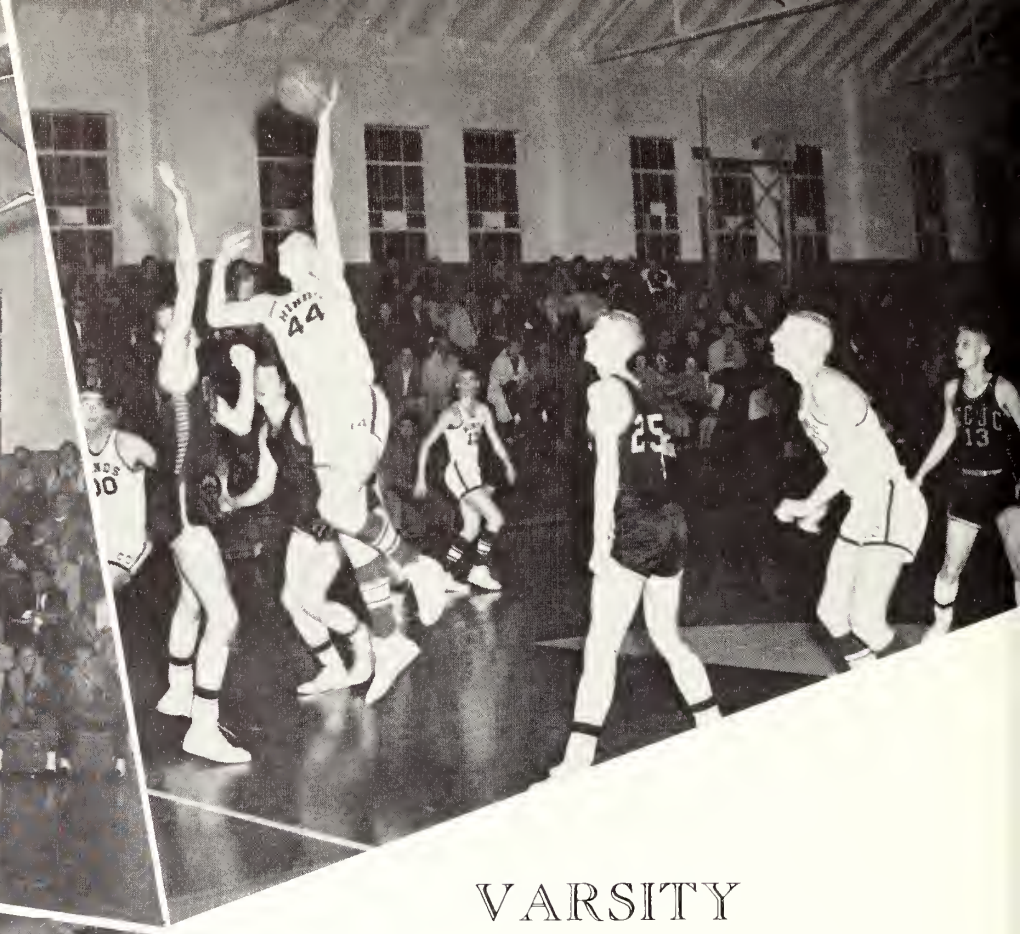

VARSITY

SEASON RECORD

Hinds	84	Sunflower	81
Hinds	61	Jones	53
Hinds	57	Miss. State Fresh.	89
Hinds	75	East Central	74
Hinds	65	Scooba	64
Hinds	84	Southwest	58
Hinds	95	Sunflower	61
Hinds	71	Pearl River	60
Hinds	85	Perkinston	73
Hinds	69	Miss. State Fresh.	101
Hinds	91	Clarke	64
Hinds	57	Holmes	53
Hinds	79	Wesson	62
Hinds	89	East Central	84
Hinds	82	Scooba	60
Hinds	90	Wesson	64
Hinds	75	Pearl River	68
Hinds	74	Perkinston	102
Hinds	69	Southwest	70
Hinds	73	Holmes	63
Hinds	0	Clarke	0
Hinds		Ellisville	

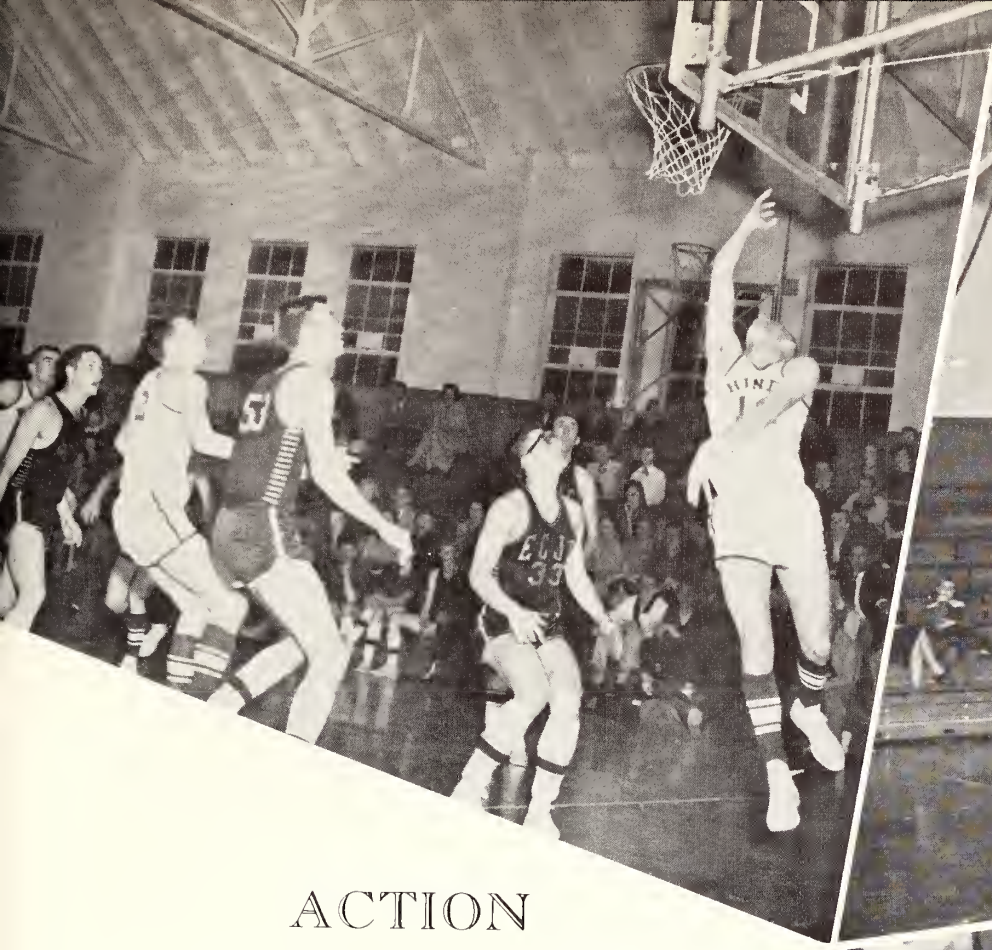

ACTION

SEASON'S SUMMARY
By Tommy Nance

This year's edition of the Hinds Junior College basketball team climbed into the top spot in state junior college competition early in the season and held first place through the rest of the year.

Beginning with three straight tournament wins over East Central, Holmes, and again over the Warriors of East Central, the Hinds bounceballers copped the first athletic trophy of the current school year by taking top honors in the Holmes Holiday Tournament.

After adding two more victories to the Eagle string, the undefeated Raymond cagers faced the Mississippi State frosh in a double header with the varsity of Mississippi State and Louisiana Tech but went down to their first defeat, 89-57.

Revenging the only Eagle setback, a new win streak began with a three point margin victory over the Decatur five, for the third straight time this season. Other wins during this streak came over East Mississippi, 65-64; Southwest, 84-58; Sunflower, 95-61; Pearl River, 71-60; and Perkinston, 85-73.

If at first you don't succeed, try and try again. But the Hinds cagers still needed another try after the Eagles suffered their worst setback on the birdsmen home court, 101-69, at the hands of the freshmen of Mississippi State. This loss haulted the six-game win streak of Hinds and marked the second loss to State's freshmen.

Clark, Holmes, and Copiah-Lincoln were the next victims of Hinds as the Eagles racked up their twelfth, thirteenth, and fourteenth victories of the season. The Eagles had little trouble with the Clarke five as they tore into the Clarke defense with a 91-64 score. The Holmes and Co-Lin wins were a little harder to gain as Hinds tallied in the last few minutes to come out on top, 57-53 and 79-62 respectively.

The high-flying Eagles turned back the East Central Warriors for the fourth time this season as they took a 89-84 decision in the Raymond gym. The second weekend tilt saw East Mississippi fall to defeat, 82-60, before a much more experienced Hinds five. Copiah-Lincoln, Perkinston, and Southwest all dealt Hinds losses as the Eagles closed their 1960 regular season.

Don Oakes
secretary

Larry Dowdy
president

Mr. Benton
sponsor

James "Skip" Burnham
vice-president

Johnny Carter
reporter

Not Pictured:

Joe Lindegren
treasurer

MEN'S RECREATION ASSOCIATION

Martha Pharr

Lottie Jo Leach

Jackie Melsheimer

Myrtle Loviza

Kareemie Ellis

Carolyn Middleton

CHEERLEADERS

Betty Jean Robbins, *Vice-President*

Mrs. Swett, *Sponsor*

Martha Pharr, *President*

Orlane Huff, *Secretary*

Not shown: Carolyn Horton, *Treasurer;* Gail Rushing, *Reporter*

WOMEN'S ATHLETIC ASSOCIATION

Mrs. Swett teaching badminton in the new Girls' Gym. They have plenty of room for basketball, and volleyball and a room for corrective exercises.

The girls have individual lockers and a comfortable dressing room.

BASKETBALL TEAM

Bertha Wynn, Jackie Melsheimer, Bonnie Harding, Martha Pharr, Joannie Phillips, Orlane Huff, Gail Rushing, Mary Jean Fugate, Betty Jean Robbins, Kanita Stevens, Alice Shivers, Mrs. Swett—Coach, Duchess—Mascot.

GOLF TEAM

Lottie Leach, Betty Jean Robbins, Martha Pharr, Carolyn Horton.

Mrs. Swett explaining the finer points of basketball.

William Tell had nothing on these archers!

BOYS —

—play cards (Four aces? Who shuffled this deck anyway?)

—make like beatniks

—need for growing

—pretend to study but really shoot the bull

GIRLS —

—share beauty secrets

—eat and play with wooly animals

—get scared by photographers

—hold cozy study hours

The above picture was made on the Capitol steps Washington, D.C., with a panorama Camera. The Band and Hi-Steppers were invited to attend the National Junior Chamber of Commerce Conventions in Buffalo, N.Y. While in New York the Hi-Steppers visited the famous Rocketts, shown on the opposite page.

ppers
College
SSIPPI

WASHINGTON, D.C.

JUNE 23, 1959

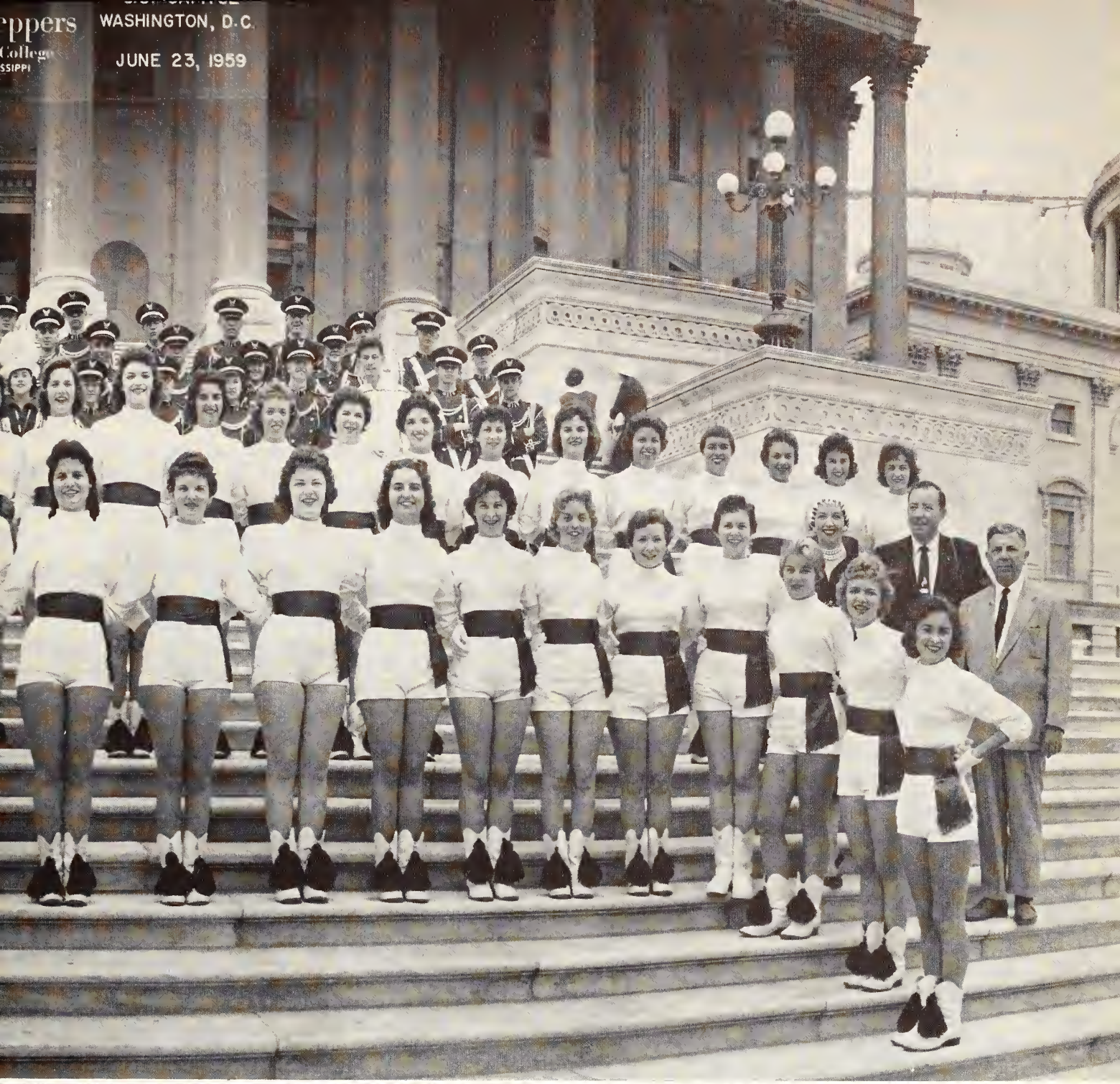

Compliments

GADDIS MOTOR COMPANY, INC.

Authorized Ford Dealers

PHONE UL 7-2311

Sales and Service

RAYMOND, MISSISSIPPI

VANCE'S STYLE SHOP

Ladies' and Men's Ready-to-Wear

MRS. ROSS VANCE

Raymond, Mississippi

Sweet Dreams?

W. F. HALLBERG, Agent

STANDARD OIL COMPANY

Vicksburg, Mississippi

Phone 189

Compliments

of

TAYLOR'S

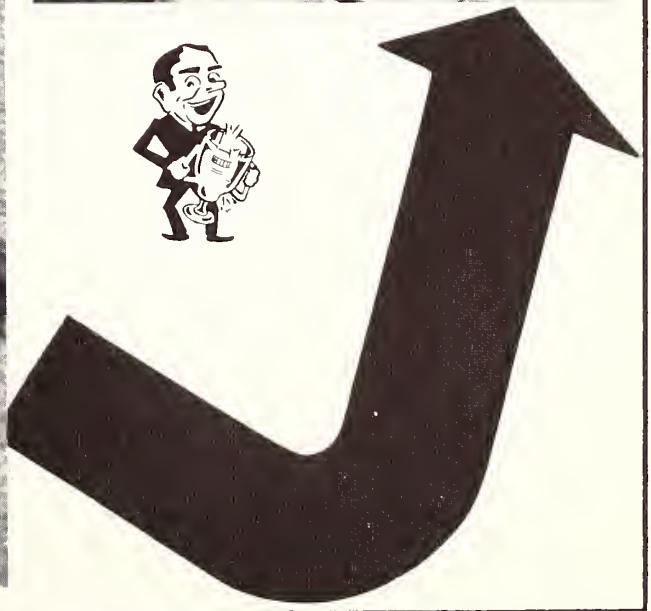

Compliments
KEITH PRESS
Printers and Publishers
RAYMOND, MISSISSIPPI

Compliments of
JITNEY JUNGLE
RAYMOND, MISSISSIPPI

Compliments of
HIRAM GATEWOOD, D.D.S.
RAYMOND, MISSISSIPPI

TAYLOR PUBLISHING COMPANY
"The World's Best Yearbooks Are Taylor-made"

INSPECTED BY

NO. 9

TAYLOR PUBLISHING COMPANY

TAYLOR-MADE
YEARBOOKS